

SWINDERBY LINK UP

JUNE 2025



Swinderby Bowls Club

Open Afternoon

SATURDAY 28 JUNE
2.00 PM – 4.00 PM
WITH TEA AND CAKE



A free, fun afternoon's introduction for all ages to the game of Lawn Bowling. Bowls will be available for your use - please wear flat shoes or trainers.

The bowling club was established on 10 February 1931 and originally sited on the lawn of Swinderby Vicarage. In November 1935 Charles Constable Curtis donated land next to the village hall for a new bowling green, which has now been refurbished and the club is now inviting new members.

If you are interested but unable to come along on 28 June, please contact Richard Everest on
01522 868337



Swinderby BOWLS CLUB



The bowling green, which is looking splendid after a lot of careful attention by Richard, is now ready for friendly games on a regular basis.

VILLAGE AMENITIES AND USEFUL CONTACTS

EDITOR: Sarah Markall 11 Station Road, Swinderby LN6 9LY 01522 265995 Email: linkupswinderby@hotmail.com
www.swinderbylinkup.co.uk *The copy date for the next Link Up will be 20th June at 5pm. Please note that all articles in Link Up are taken in good faith. We cannot and will not, take responsibility for any legal queries resulting thereof. The articles do not necessarily reflect our views. We reserve the right not to print some submitted articles.*

MP: DR CAROLINE JOHNSON caroline.johnson.mp@parliament.uk 01529 306721

DISTRICT COUNCILLOR: PETER OVERTON 01400 273323 cllrpeteroverton@n-kesteven.gov.uk

COUNTY COUNCILLOR: ALAN C WOODRUFF

PARISH COUNCIL: PARISH CLERK: SUE AIKMAN swinderbyparishcouncil@gmail.com

Geoff Lloyd (Chair)	01522 868684	Lynne Carter (Vice Chair)	01522 868228
Jonathan Gagg	07850 209067	Ron Hodgson	07721 969951
Nick Marris		Simon Longson	07833 911874
Alistair Haig	07771 702135		

ALL SAINTS CHURCH:

ADMINISTRATOR Lorraine	01522 883100	hykehamparish@gmail.com
PARISH PRIEST Rev Canon Andrew Vaughan	01522 687242 / 07702 468549	revandrewvaughan@gmail.com
CHURCHWARDEN John Rose	01522 694398	
CHURCH SEXTON Simon Longson	07833 911874	jandprose@gmail.com

VILLAGE HALL: Ron Hodgson 868330 ron.hodgson.swinderby@gmail.com

COLLINGHAM VILLAGE CARE: Help with transportation to local appointments. Friendly volunteers can drive you for a small fee. Volunteer Drivers always welcomed. **07954 409 049** Mon, Wed, Fri between 9.00am-3pm.

PRESCRIPTIONS: If you are unable to collect your prescriptions, please discuss this with Collingham Pharmacy / Medical Centre.

CHOPS: Becky Newborough 07898 319020 admin@swinderbychops.co.uk

Central Heating Oil Purchasing Scheme, a simple organisation to save us all money on our central heating oil. The saving comes from bulk delivery into the village (normally at least one full tanker load).

POST OFFICE: There is a mobile post office which comes to the Village Hall once a week on a Tuesday morning from around 9:30am -11:30am.

BABY AND TODDLER GROUP: Tuesday mornings in term time at the village hall. 9:15-11:15am.

CRAFT GROUP: Meets on the 2nd & 4th Thursday of the month 7-9pm at Swinderby Village Hall

COFFEE MORNING: There is a coffee morning every Monday at 10.30 am in the Church. All welcome.

SWINDERBY PHONE BOX: Restored by Simon Longson, is regularly decorated by villagers to celebrate certain times of year. All welcome to get involved.

SWINDERBY BOOK GROUP: Meets once every 6 weeks. More details contact Janet 07887 506272

NEWSPAPER DELIVERY: Newark News 01636 703408

NORTH KESTEVEN DISTRICT COUNCIL: Switchboard 01529 414155 Environment Team 0800 174499

COMMUNITY POLICE: Please report **ALL non urgent crime on the 101 number**

Hykeham Rural Neighbourhood Policing Team: hykehamrural.npt@lincs.pnn.police.uk

Twitter: HykehamNPT

Facebook: Hykeham Town Rural NPT

PCSO Jo Mackie 07973 845791

PC Mic Rimmer Community Beat Manager 07827902489

LINCOLN POLICE STATION: 0300 111 0300 / 01522 532222 / 01522 882222 (999)



CD ELECTRIC



Domestic & Commercial Electricians



General Electrical
Installation



New Builds, Re-
Wires & Consumer
Unit Upgrades



Testing & Inspection
EICR's



Fault Finding &
Maintenance



Solar PV, Battery &
EV Charger
Installation



CCTV
Installation

Family Run Business Based in North Scarle - Covering Lincolnshire & Nottinghamshire
Local & Reliable Electricians

CONTACT DETAILS



07971452978



@cdelectric.uk



CDElectric.UK



cdelectric@btconnect.com



<https://tradehq.co.uk/cdelectric>

GARRY

THE BOILER MAN



Boiler & Tank Replacements

Basic Plumbing Jobs

Have your boiler regularly serviced
and save money

Evening Tel: 01522 789840

Mobile Tel: 07946 114955

Full Back up and after service

The Plough

SWINDERBY

15 High Street, Swinderby

Tel 01522 869170

www.theploughatswinderby.co.uk

Facebook: [ploughpubswinderby](https://www.facebook.com/ploughpubswinderby)



Opening Times: Sunday - Thursday 12 noon - 10pm
Friday - Saturday 12 noon - 11pm
(Times may vary depending on events)

Food Served 12 - 2pm Monday - Saturday

Sunday lunch 12 - 2:30pm (booking advised)

Pensioners Special Menu: from £6.50

Mon / Wed / Fri 12pm - 2pm

EVENTS JUNE 2025

Sunday 8 June 6:30 pm Bingo and Meat Raffle
Saturday 14 June 8:30 pm Band Night – Feel the Noise
Sunday 15 June 12:00 noon – 2:30 pm
Father's Day - Why not book for
Sunday Lunch? 01522 869170



Fresh Fish every Tuesday
from 2pm in the car park
from Paul the Fish Man



Ian Sheldon Plumbing Services

Oil Fired Boiler
Installation, Maintenance & Repairs

07970 064703

imsheldon36@aol.com



Boiler Installation/Repair
Full Bathroom Installation
General Plumbing Maintenance

Victoria's Beauty Works Mobile Beauty Therapist



Offering friendly, professional, and experienced beauty and holistic services, fully insured and tailored to your needs, with competitive pricing. Serving Swinderby and the surrounding areas.

- **Swedish Massage**
- **Facials**
- **Manicures**
- **Pedicures**
- **Gel Nails**
- **LVL Lash Lift & Tint**
- **Brow & Lash Tint**
- **Waxing**
- **Intimate Waxing**

www.victoriasbeautyworks.co.uk
contact@victoriasbeautyworks.co.uk



07941035947



**Exclusively serving Collingham
and the surrounding areas**

Fully Licensed Private Hire /
Hackney Carriage / DBS Checked

Airport pick up / drop off
Hospital appointments / shopping trips

Competitive rates

ANY journey undertaken

Female drivers

**CALL PENNY ON
07833 315928**

CRAFT CLUB

Meets every 2nd and 4th Thursday of the month from 7 pm to 9 pm in Swinderby Village Hall on Bulpit Lane, offering a welcoming and supportive space for craft enthusiasts of all levels. Bring a mug, £1 and your latest craft project and come and join us for an evening of crafting and chatting with like-minded crafters. Refreshments are provided.

COLLINGHAM RURAL ADVICE CENTRE

is an independent organization offering free, confidential advice on welfare benefits, debts, housing and consumer issues to residents in our rural area. Open every Tuesday morning 9:30 am to 12:30 pm in the Memorial Hall, 67 High Street, Collingham. Contact 01636 893241 or email collinghamadvice@gmail.com



100 % PEAT FREE RECYCLED COMPOST PRODUCTS

GARDEN AND MULTI-PURPOSE COMPOST

BLENDED TOPSOIL AND SOIL BASED COMPOST MIXES FOR RAISED BEDS, TUBS AND CONTAINERS

PINE AND ORGANIC MULCHES

GARDEN AND MULTI-PURPOSE COMPOST AVAILABLE IN 30LTR BAGS, DUMPY BAGS AND BULK, ALL OTHER PRODUCTS AVAILABLE IN DUMPY BAGS OR BULK

DELIVERY AVAILABLE ON ALL PRODUCTS

FOR THE GREENER WAY TO GARDEN CONTACT:

MEC RECYCLING LTD, ANSONS FARM, SWINDERBY, LINCOLN

Office: 01522 868602 / Direct Sales: 07717 731646

Website: mec-recycling.co.uk

Email: enquiries@mec-recycling.co.uk

CARE ASSISTANT WANTED

We are seeking an assistant for Ray for 4-6 hours a day, Tuesday, Thursday and Fridays. Hours are negotiable and the pay rate is £11.50 with a supplement for bank holidays, if worked. Paid holiday is included.

Ray lives in Swinderby and is a 68-year-old man with partial sight and an acquired brain injury, which presents itself as short term memory loss.

The post would entail taking Ray out each day for walks, for lunch and to places of interest e.g. museums. Ray has his own car, which is an automatic car, which you would be expected to drive for your days out. Your responsibilities would be to keep Ray safe when getting in and out of the car, when walking and when accessing cafes and toilets when out.

Some previous care experience would be desirable. A full, clean driving licence is needed. DBS checks will be undertaken and references required.

If you are interested in discussing this position, please email e.m.underwood001@gmail.com with your CV / details or write to Elaine Underwood, 11 Collingham Road, Swinderby, Lincoln, LN6 9LP

Oliver Bostock Gardener



Thyme to Mow
07767725988
oliverbostock64@gmail.com

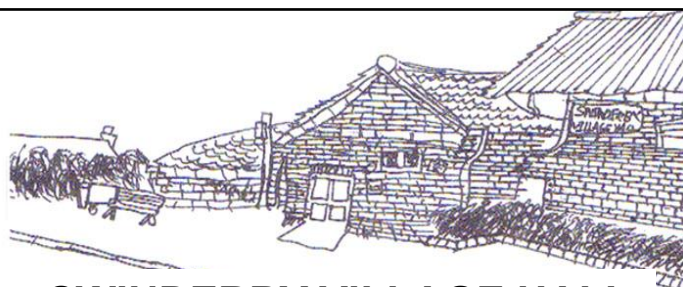

SWINDERBY VILLAGE HALL

Available for functions of all sorts:
Wedding Receptions
Private or Children's Parties
Musical / Theatrical Productions
Situated in a picturesque Lincolnshire village with excellent facilities:
Main hall for up to 150 people
Chairs / tables / Large parquet dance floor
Stage plus backstage changing room
Fully equipped kitchen including crockery / cutlery
Licensed bar and staff provided
Facilities for disabled throughout
Ample car parking
Separate meeting room for up to 25 people
For bookings or viewing please contact
Ron Hodgson 01522 868330
ron.hodgson.swinderby@gmail.com

CHURCH NEWS

Coffee Stop on Monday mornings 10.30-12.00. All welcome. Come along and meet with others.

Village Lunch The next lunch is on Wednesday 11th June at 12.00pm. Homemade Soup and sandwiches with cake and a hot drink to follow. A donation of £3 will be very welcome. There will be a raffle. Booking is very important. Please let me know if you will be joining us. We have been experiencing very low attendance at the lunches recently and accordingly we are making the 9th July lunch the last one for the summer. At this lunch we make the Church Grand Draw at 12 o'clock. All are invited to this. We will restart lunches in the autumn.

Churchyard there is a great deal of work being done to keep the churchyard looking so good. Please think about offering your help even if only for a one-off session. We have had the hedge between the church and the school lowered. This will make it much easier to maintain

80th VE day celebrations. It was good to see the way the village trimmed up for the celebration. Thank you. It was also good to see people in church on the afternoon and to hear the bells rung in the evening.

Grand Draw. Tickets will soon be posted through your door. This is an invitation to support the church financially. Please feel free to ignore that invitation but we would very much like it if you didn't! The draw will be at the Village Lunch 12 noon July 9th.

Gill Lloyd PCC Secretary 07483 878031 gclloyd53@gmail.com

Hello

As many will know one of my passions in life is bird watching and as I write these notes a Garden Warbler is singing on the path outside our house. I love the Latin name for the Garden Warbler, which is Sylvia borin. It is the archetypal little brown bird, with no distinguishing features other than, it is boring! Over the years though it has become one of my favourite birds, simply because it isn't magnificent or beautifully coloured, it is ordinary and plain.

That reminds me that in an age where power, wealth, beauty, fame are the cornerstones of our evaluation of others, that before God the ordinary is precious. We are loved for who we are, powerful, weak, rich, poor, glamorous or not, we are precious and children of God, who loves each one of us.

This then means that instead of language of domination, asserting power over, we are called to build bridges of love. It was wonderful to hear the first words of Pope Leo being "Peace be with you" and calling on the world to build bridges between factions, nations, ideologies. In our communities let us be places of bridge building, valuing the other for their humanity and not their status.

As ever, Andrew

Notes From a Small Parish May 2025

The minutes of meeting and agendas are posted on the website and also on the village hall notice board. Please refer to these minutes for a full picture of the workings of the parish council. We held our annual parish meeting on the 12th May and there were updates from Swinderby Trust, Peter Sowerby Homes and the District Council. In addition, there was the chair's annual report and the annual financial update from the clerk.

Annual Parish Meeting May 2025 Chair's Report

Introduction Throughout the past year Swinderby Parish Council has been well supported on numerous issues by our District and County Councillors and their respective organisations. We are grateful and appreciative of these partnerships and look forward to continuing with them over the next 12 months and beyond. The Swinderby Parish Council operates as an effective team and this is only possible because of the hard work and professionalism of the councillors and the clerk. I would wish to thank all those for creating the time over the past 12 months and providing their knowledge and skills in ensuring we remain a focussed and successful council and furthermore in supporting me in the role of chair.

Working with others. At a local level, we continue to join up our thinking and actions by working with other key groups within the community for example Swinderby Trust, All Saints School, Kisimul School, The Link Up, All Saints Church, Peter Sowerby Homes, landowners and residents. Collaboration remains an important part of our strategy as we move forward.

Neighbourhood Plan. The NP is nearly complete and based upon the feedback we receive it guides our actions in terms of developments within the parish. However, we do not need the plan to be completed for us to be responding to this feedback and therefore we have been working with others in the following areas.

1. **Betts Corner.** Although owned and managed by Swinderby Trust, the parish council is the custodian of Betts Corner. As a parish council we successfully applied to NKDC for fruit trees and an oak to be planted in this area, and we continue to provide ongoing support both in terms of maintenance and development. This has created another green area within the parish thereby responding to feedback.

2. **Jubilee Park.** We successfully applied for a grant for another piece of equipment, a Ninja Trail and this will be installed by the end of July ready for the summer holidays. We have purchased and installed moveable goal posts to create greater flexibility within Jubilee Park, and we are working with a new contractor to remove the moles. Finally, the zip wire is being upgraded to ensure it is safe and the parish council continues to respond to the annual inspection report as appropriate.

3. **Speed Indicator Device.** We have installed a new SID on Moor Lane, and it is a pleasure to be greeted by a smiling face as you enter the village.

4. Infrastructure. We continue to lobby the appropriate organisations in terms of traffic in the proximity of the school and the parish's foul and surface water system. The drains on the High Street were cleared this year in addition to work on Moor Lane. We have sent photographs to LCC regarding parking issues at the junction of High Street and Station Road.

5. Pride in our Parish The parish lawnmower is now back in full action allowing us to keep certain areas within the parish neat and tidy. A memorial bench has been installed opposite the church on parish land. A new defibrillator cabinet was installed on one very cold November afternoon and a new pedestrian gate installed on the playing field, Station Road. Some tree surgery was undertaken and the brambles reduced on parish land. We continue to use Fix My Street to report potholes, failing streetlights and litter.

Solar Parks. The proposed solar parks within North Kesteven and beyond will change the rural nature of our area significantly. They contradict the feedback we are receiving in terms of preserving green spaces, increasing the amount of our food produced locally and raises questions on how it will impact on our infrastructure. There are also concerns raised regarding the science supporting these proposals in terms of achieving the target of net carbon emissions. Finally the community has discussed the impact on the environment of manufacturing, transporting and disposing of not only the panels but also the batteries and associated fixings. We remain opposed to large scale solar parks unless we can be convinced otherwise by reasoned fact-based arguments. Where appropriate we do support solar panels on buildings, brown field sites, warehouses and new developments.

The Future. The next two years are important for the development of the parish as the new dwellings become occupied and the S106 and other agreements are delivered in full. The parish council has a crucial role to play in ensuring the best possible outcomes for the community. There are exciting times ahead.

Financial Update Swinderby Parish Council worked within budget and has just completed an Internal Audit in preparation for the External Audit that will be completed at the APCM and submitted shortly after. The grants received during the year were for grass cutting, litter picking, neighbourhood plan, lottery bid for play equipment (£19850) and Community Infrastructure (CIL) (£21955). The PC continues to monitor spend against budget at each PC meeting and follows robust procedures.

The exercise of Public Rights to view accounts is from 3rd June – 14th July. However, parishioners are welcome to ask questions of the Clerk or to view documents at any time of the year. Next meeting 9th June Village Hall at 7:30 pm Geoff Lloyd.

Bin Collection Dates:

Black Wednesday 11th and 25th June	Green Wednesday 18th June
Brown Tuesday 10th and 24th June	Purple Wednesday 4th June

Wright Foot Care

Richard Wright TCFCP
Foot Health Practitioner



Fully Qualified & Insured
DBS Checked

Treatments include:

Nail Trimming • Thickened Nails • Verrucas • Corns • Callus • Cracked Nails
Ingrown Toe Nails • Athletes Foot • Fungal Nail • Diabetic Foot Care

Free Phone Consultation

07366 395 307

www.wrightfoot.care

 @wrightfootcare

Appointments:
Monday - Saturday
In the comfort
of your own home



SHELBOURN & SON

JOINERS & BUILDERS

For a complete Joinery and
Building service
All work carried out by local,
qualified tradesmen

No job too big or too small
Call for a free quotation

Gary Shelbourn

01522 868817

07855 497245

Lock Matters

**Small Friendly
Mobile Locksmiths**

Lock Openings
Locks Fitted
UPVC Door Specialist

Call Ian on
Tel: 01522 681697
Mobile: 07949293134

8 Tacitus Way
North Hykeham
Lincoln LN6 9ZE

All Saints Church of England Primary School, Swinderby

High Street ❖ Swinderby ❖ Lincoln ❖ LN6 9LU ❖ Telephone: 01522 868287
Email: enquiries@swinderby.lincs.sch.uk Registered Charity: 1044748
Website: www.swinderby.lincs.sch.uk
Head Teacher: Zoë Longstaff B Ed (Hons) NPQH

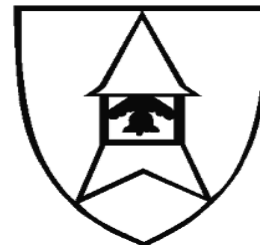

Good morning, from a sunny Swinderby - once again the month has been very busy. The Year 5 and 6 children returned on Sunday from an action-packed weekend of activities at PGL Caythorpe. During their residential, they tried out raft building, zip wire, vertical challenge, archery and the Giant Swing and everyone came back tired but having had fun! We have already booked for next year!

On Friday 9th May, the school enjoyed an afternoon VE Day event with lots of visitors joining the school for tea, cake and songs. The children contributed through readings, song and dance and the afternoon was completed by a rousing sing a'long of wartime tunes. It was so lovely to see so many people on our school site.

We have now offered our Reception places for September, but we do have some remaining places if anyone else is still looking. Please ask any interested parties to contact us on: enquiries@swinderby.lincs.sch.uk

My best wishes,

Zoë Longstaff, Head Teacher



Swinderby All Saints Church of England Primary School

SEPTEMBER 2025

Looking for a place for your 3 or 4 year old for September?

We'd be delighted to show you around.

Please contact the school on

01522 868287 or enquiries@swinderby.lincs.sch.uk

for further details.

"Pupils are proud of their small & friendly school"

***"...children learn to read & write the sounds they hear
in words from the very start"***

"...they become fluent mathematicians"

Ofsted 2024



Whisby Quarry

How Tarmac Supports Lincolnshire - One Load at a Time

Welcome to the first in what will be a regular feature from us at Whisby Quarry. In each edition, we'll be sharing information about what's going on behind the scenes, how the site works, and how we're working to be a good neighbour to the surrounding communities.

To start things off, we wanted to give a proper introduction to the site, what we do, and the people behind it - including me, Tom, the quarry site manager.

Whisby Quarry, a sand and gravel quarry located approximately 2km to the east of Eagle, is operated by Tarmac. But what exactly happens at a quarry like Whisby, and why does it matter to our region?

Who are Tarmac?

Tarmac is one of the UK's leading sustainable building materials companies, under the parent company CRH. With over 150 years of experience, we operate more than 350 sites across the UK - including quarries, cement plants, and concrete works. Whisby Quarry plays a key role in supplying the sand and gravel used to build local homes, roads, and public spaces across Lincolnshire.

What is a sand and gravel quarry – and what’s it used for?

Sand and gravel quarries can only be located where these minerals naturally occur. The quarry itself is where these essential materials are safely extracted from the ground and subject to screening and processing.

Sand and gravel are the core components of many construction materials and used in a wide range of products and applications, such as ready mixed concrete, tarmac (asphalt) and mortar.

We’re proud that our mineral has been used in major regional projects including the A46 Newark Bypass and the Lincoln Eastern Bypass, as well as the development of Whisby Nature Reserve.

How Whisby Quarry works

At Whisby Quarry, sand and gravel is removed using conventional methods - using an excavator and dump truck - and is then transported by a field conveyor to the plant site for processing.

This involves:

- **Water Management:** The management of water before extraction begins. Groundwater levels are managed to allow the material to be dug out drier – which is safer and more efficient.
- **Digging and transporting:** Excavators dig the sand and gravel, which is then moved using dump trucks and a conveyor system that carries it to the on-site processing plant.



Field conveyor at Whisby

- **Sorting and cleaning:** Once at the processing plant, materials are screened to remove large debris, washed to clear away clay and silt, and sorted into different sizes for use in construction.
- **Loading of Trucks:** Trucks are loaded with the sold materials and leave site to be delivered to where they’re needed.

All of this happens within a carefully managed plan that restores the land as each phase is completed – turning extracted areas into lakes and grasslands whilst delivering community benefits like new footpaths and nature parks (we’ll tell you more about that next time).

Introducing Myself!

Last but not least, I wanted to introduce myself to you all! I’m Tom, Site Manager here at Whisby Quarry. I have over ten years of experience managing quarries and have been here since November 2023. It is my job to ensure the safe day-to-day operations at the quarry.

If you see me around, please say hello. I am always happy to have a chat and answer any questions you may have.

Tom Bendall, Site Manager



If you’ve got a question, suggestion or just want to learn more, we would love to hear from you.

 tom.bendall@tarmac.com

Tarmac. Reinvent Our World

TARMAC.COM



Danielle Rawlinson School of Dance and Theatre

Come and enjoy all aspects of the theatre world
and learn about performing arts

Be involved in our forthcoming productions
and show your talent on stage

BALLET TAP JAZZ

SWINDERBY VILLAGE HALL
TUESDAYS 3-18-year-olds

Principal: Mrs DL Ward FIDTA, AISTD
41 Grandfield Way, North Hykeham
LN6 9NZ
Tel: 01522 696100 / 01522 791898



**TAYLOR
TREE
SERVICES**

**M: 078457 20099
T: 01522 685690**

**Enquiries@taylortreeservices.co.uk
Taylortreeservices.co.uk**

**Gary Taylor
N.D.A.**

**All aspects
of tree and
hedge work**

**NPTC
Qualified**

**Fully
Insured**

**Domestic and
Commercial**

E Gill & Sons
Funeral Directors

E Gill & Sons are proud to have provided
care and advice to families in the Newark
and District area for over 100 years

**24 Hour Personal Care
Prepaid Funeral Plans Available**

Newark and District

01636 677461



egillandsons.co.uk



CHRIS MARTIN

*Painter & Decorator
Builder*

Specialising in all aspects of building
work to properties, including
kitchen and bathroom fitting,
tiling, plumbing, joinery, plastering,
laminated wood floor laying
& much, much more.

*No job too small, so call now for a
free quote and friendly expert advice.*

South Scarle, Newark, Notts

07850 418744



Feet First Lincoln

Putting Your Feet Forward

Mobile Foot Health
Practitioner and Reflexologist

Marie Boothman MCFHP MAFHP

T: 07789 692 030

E: feetfirstlincoln@gmail.com

Find Us On Facebook! 

Registered with the British Association of Foot Health
Professionals & Member of The SMAE Institute

Swinderby CHOPS Update

Our next bi-monthly order by
dates are as follows:

Order by:

- Wednesday 28th of May 2025
- Wednesday 23rd of July 2025

You can sign-up to use
Swinderby CHOPS via
www.swinderbychops.co.uk

Cheers,
Becky Newborough

07898 319020
admin@swinderbychops.co.uk

CHIROPLUS CHIROPRACTIC CLINIC

1st Floor, Collingham Medical Centre

01636 610242

For help with

BACK PAIN

NECK PAIN

HIP PAIN

HEADACHES

SHOULDER

PAIN

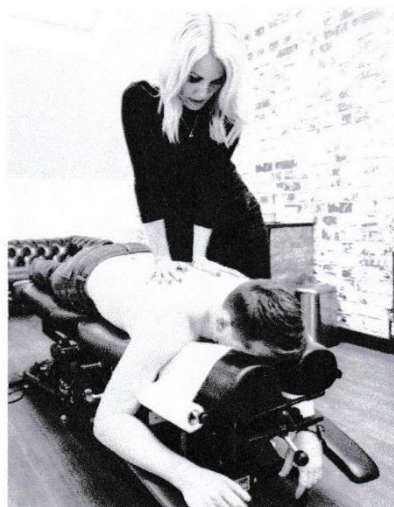

Dr Sarah Beales
BSc (Hons)
Doctor of
Chiropractic

www.chiro-plus.co.uk

info@chiro-plus.co.uk

Over 15 years experience

CURTAINS *By Julia* EST. 1992

Hand Finished, Made to Measure -
Curtains, Roman Blinds and cushions
from customers own fabrics.
Linings and fittings and advice can be
supplied.

Also Alterations, Repairs, Restorations
and Renovations undertaken.

01636 892832 / 07376 727270
juliacherrydownes@btinternet.com

 Curtains by Julia

12 BAPTIST LANE, COLLINGHAM NEWARK NG23 7LT

ON THE LEVEL JOINERY

Stephen Atkinson
07957187443

Email:

ontheleveljoinery81@gmail.com

ALL ASPECTS OF JOINERY

- Kitchens • Doors and Skirtings
- Bespoke Wardrobes and Shelving
- Stud Walls • Stairs • Roofs
- Wood Flooring • Garage Conversions
- Decking • Fencing
- Garden Improvements
- Loft Insulation and Boarding

FREE AND FRIENDLY QUOTES



**CHIMNEY
CHECK**
PROFESSIONALS

PAUL BERRY

Vacuum Chimney Sweep

Est 1989

NACS Registered



Expert Service and Advice from Fireplace to Chimney Pot

Chimney Pots, Bird Guards

Anti Downdraught Cowls

All supplied and fitted

Tel 01400 282778

Email paulberry.uk@gmail.com

Pupils at Swinderby School had a great time celebrating VE Day this month and teachers, villagers and parents got into the swing with tea, cakes and Union Jacks.



Years 5 and 6 went away on a trip to PGL Caythorpe.

After settling in they had an action-packed time - raft building, orienteering, problem solving, archery, zip wire and a Eurovision get together to round things off. Exhausted but happy children!





SWINDERBY COFFEE STOP

EVERYONE IS WELCOME!
10:30 AM - 12:00 NOON
EVERY MONDAY

YOU ARE GUARANTEED A WARM WELCOME -
JUST TURN UP
SWINDERBY ALL SAINTS
CHURCH, HIGH ST, LN6 9LU



Lincolnshire
Community Mental
Health & Wellbeing
Transformation

**QUIZ
NIGHT**

FRIDAY
12 SEPTEMBER
7:30 PM START

SWINDERBY VILLAGE HALL

£6 PER PERSON IN TEAMS OF UP TO 6

BRING YOUR OWN DRINKS

Contact us to book a table:

Pat Haig: 07771 702136 / pathaig@me.com

Gill Lloyd: 07483 878031 / gclloyd53@gmail.com

Individuals can be put into teams on request

Sandwiches and cake in interval / raffle /
heads and tails / team prizes