

EDITOR'S PAGE

EDITOR AND TREASURER:

Pat and Bruce Clark
The Old School House
High Street
Swinderby LN6 9LW

Telephone 01522 868269
Email: linkupswinderby@hotmail.com
www.parishes.lincolnshire.gov.uk/swinderby

I was recently given a copy of a Link Up from November 1990 which incidentally is the month I moved into the village and I thought you might like to see how much your Link Up has changed over the years (see the photo on the inside cover). The greatest innovation was when Mikela introduced the booklet format, photos and professional printing and I hope you are pleased to see it land on your doormat. With the help of Bob Crozier, I am happy to say that the Link Up is now also on the Parish Council website. Sadly the pictures don't reproduce.

My thanks to Brian Jelley for this month's article. I had been told that Brian had been very involved in boys' football in the 70s and 80s, but it wasn't until I read his piece that I realized how much he had contributed to that aspect of village life.

Incidentally, next month's Link Up will contain a fascinating article from Colin Measures about the variety of birdlife that he has encountered in the village.

However, I don't have any more articles in reserve. Can you help please?

Colin also gave me the brain teaser which appears on page 24. Can you solve it?

Have you responded to the invitation to the Queen's Birthday Tea Party? It's on Sunday 24th April in the Village Hall, so it doesn't matter if it's pouring with rain.

And it's free to Swinderby residents so do come along and join the party. However, to cater successfully, the organizers do need to know how many people are intending to turn up. Replies by 14th April please.

Did you see the fire at the former Produce World site? I know that many people went to have a look and there was much speculation as to what had happened and Bloombridge (who are managing the site) contacted the Chairman of the Parish Council to make sure that the residents of Swinderby know exactly how it was caused and this email is reproduced on page 5. Quite a few of the photos this month are of the fire: it was quite spectacular and luckily nobody was hurt. Nigel Glynn supplied the majority of these photos. Thank you Nigel.

On the subject of Bloombridge, please check the Parish Council report for details of the Annual Parish Meeting which will include discussion on, amongst other things, the proposed development, which would have a great impact on Swinderby.

Thanks are due this month to Chris Briscoe and Jenny and Graham Roe for the jam jars filled with small change. If you feel you could help, please fill a jam jar with coppers and either drop it off on my doorstep, or hand it in at The Plough. As I pointed out earlier, the Link Up is a pretty professional publication considering the size of the village, but we do need funds to keep in going without having to ask households to buy it. A few people have given a cash donation of either £5 or £10 to make sure that we can keep including material other than advertisements.

Everything helps so thank you to those who remember us.

Pat and Bruce

The copy date for the next Link Up will be 20th April at 5pm. Copy received after that may not be included. Please note that all articles in Link Up are taken in good faith. We cannot and will not, take responsibility for any legal queries resulting thereof. Submitted articles do not necessarily reflect our views. We reserve the right not to print some submitted articles.

USEFUL CONTACTS

PARISH COUNCIL

Reg Ketteringham (Chairman)

Bob Crozier (Vice Chairman)

Lynne Carter

Bruce Clark

Geoff Lloyd

Ron Hodgson

Lesley Piper (Parish Clerk)

(If you wish to make an appointment to see Mrs. Piper please ring her first).

Telephone

07736 288299

868794 (mob 07831 176211)

868228

868269

868684

07721 969951

01636 892795

NEIGHBOURHOOD WATCH

Christine Chamberlain

High Street

868436

Sandra Roberts

High Street

868514

Susan Brook

Newton Close

869709

LOCAL CLUBS

Bowls Club

Meg Kitchen

868378

Bowls Club Chairman

Rod Oakley

868352

Scrabble

Meg Kitchen

868378

Good Companions

Rita Hodgson

868707

NEWSPAPER DELIVERY

Darren Bateman

778334 or

33 Eagle Road, North Scarle

07789 996303

VILLAGE CARE

Susan Brook, 2 Newton Close

869709

ALL SAINTS CHURCH

Revd Richard Billingham

682520

CHURCHWARDENS

Michelle Boddy

868006

Derek Broughton

878961

CHOPS

David Gardiner

868663

VILLAGE HALL

Rita Hodgson

868707

PRESCRIPTIONS

Susan Brook

869709

PRINTERS OF LINK UP

Kanda Print, Northampton

NORTH KESTEVEN DISTRICT COUNCIL

Main Switchboard

01529 414155 or 01522 6996999

Environment Team

0800 174499

COMMUNITY POLICE OFFICERS

PC 637 Jess Goodall: jessica.goodall@lincs.pnn.police.uk

07825 100 370

PCSO Donna Hill: donna.hill@lincs.pnn.police.uk

PCSO Jo Mackie: joanne.mackie@lincs.pnn.police.uk

07825100379

PCSO Sarah Lingard: sarah.lingard@lincs.pnn.police.uk

07944 776791

Sgt John Hammond: jon.hammond@lincs.pnn.police.uk

805721 or 07500 920185

LINCOLN POLICE STATION 0300 111 0300 and 01522 532222 and 01522 882222 (999)



The Plough

SWINDERBY

15 High Street, Swinderby

Tel 01522 869170

www.theploughatswinderby.co.uk

[Facebook.ploughpubswinderby](https://www.facebook.com/ploughpubswinderby)



Lunchtime bites available from 12-2pm

Using locally sourced farm products

Homemade soups £3.50 Mains £6.00

Special discount for OAP's Mon-Thurs

eg Home cooked ham, egg and chips £5.00

Homemade liver & onions with mash £5.00

Sunday lunch from 12-2.30pm All Home cooked

Starters £3.25

Mains £6.95

Homemade Desserts £3.25

FSR 5 STAR RATING

ENTERTAINMENT FOR APRIL

Tuesday 5th Scrabble Club 7.00pm

Wednesday 13th Acoustic Night 8.00pm

Saturday 16th LIVE MUSIC 9.00pm

With MIND YOUR HEAD

Tuesday 19th Scrabble Club 7.00 pm

Wednesday 20th Family Bingo 7.00pm

Friday 29th Jam Night 9.00pm

LIVE SKY AND BT SPORTS

ELECTRICAL AND PLUMBING SERVICES

NEWARK, NOTTS

Over 25 years experience

NO JOB TOO SMALL

Call Russell
On
01636 676891

Collingham Rural Advice and Resource Centre



We offer **FREE** confidential advice on:

- Welfare Benefits
- Neighbour Problems
- Consumer Issues
- Housing
- Local Issues
- Debts

We also operate a **FREE** gardening service to the sick and elderly.

OVER 60?

We will visit you in the comfort of your own home to check that you are receiving the benefits you are entitled to just ring John on 893241.

USE YOUR LOCAL ADVICE CENTRE OR YOU MAY LOSE IT!

Open: Tues, Wed, Thur, 9.30am - 5.00pm

Telephone: **01636 893241**

The Memorial Hall, 67 High Street,
Collingham, Newark, Notts. NG23 7LB

Registered Charity No: 1008517



HOLLY HOUSE CHILDCARE SERVICES
STATION ROAD, SWINDERBY

Email: gelstne@tiscali.co.uk

Julie Gelsthorpe - Childminder
(Ofsted Registered)

- Catering for children aged 2-8 years.
- Flexible hours of care including school holidays.
- First aid and safeguarding training completed.
- 12 years Early Years experience.
- Comprehensive knowledge of EYFS development stages.
- School, nursery and playgroup collections.
- Emphasis on learning through play.
- Large, secure outdoor play area and garden.

TEL:01522 868344/Mob:07882311867

FOLLY FARM PETS

PETI-COATS GROOMING

We are your local pet care service and have more than 28 years experience in animal care and well being

PET ACCOMMODATION

Secure units heated in winter
Private outside space
Friendly family run business
Loyalty discounts for regular/multiple bookings

www.folly-farm.org.uk

01636 893250

The Chairman of the Parish Council, Reg Ketteringham, received this email from Brian Cairns of Produce World on 25 February, shortly after the spectacular fire in the village. Thanks also to Nigel Glynn for most of the photos of this incident.

The fire at the Swinderby site on Tuesday 23rd Feb was the result of a spark created when the contractor cut off a bolt to inspect the inside of one of the tanks in the water treatment plant. Unfortunately there was plastic and a dry residue in this tank which then ignited.

The contractors immediately contacted the fire brigade which responded and put the fire out, and protected the remainder of the tanks that were close by. While the fire appeared to be fierce the fire brigade said that because the panel was removed from the bottom of the tank the air drawn in fuelled the flames.

There were some reports that all the tanks were affected, but actually only one tank was damaged (see photo on front cover) and the next morning the chief fire officer came back on site and allowed the dismantling of the tanks to continue. It was obviously an unfortunate incident but Produce World would like to assure all Swinderby residents that all procedures were followed by the contractors and security officers, and it was an isolated incident which resulted in the loss of one tank.

All tanks are in the process of being removed and this work should be completed by the 6th March 2015.

**COLOUR YOUR GARDEN FOR LESS AT
THE WILLOWS NURSERY
EAGLE BARNSDALE
SWINDERBY**

LINCOLN Tel. 01522 868626

Summer opening times

9.30am to 5.00pm

Monday, Tuesday, Thursday, Friday and Saturday

Sunday 10am to 5pm

CLOSED Wednesdays and during August

Winter opening times - September to April

10.00am to 4.00pm

Friday, Saturday and Sunday

CLOSED January

ALSO FIND US ON NEWARK MARKET

FRI, SAT AND MON ALL YEAR

Find Us On 
facebook



ROBERT ELLIS



**Professional
Vacuum Chimney
Sweeping Service**

Established 1979

***CHIMNEY POTS
COWLS & BIRDCAGES
SUPPLIED & FITTED
BOILERS SERVICED***

*Master Member of
THE NATIONAL ASSOCIATION
OF CHIMNEY SWEEPS*

Telephone 01636 702583

FULLY INSURED

PROFESSIONAL FOOT CARE Krystyna Keen MCFHP MAFHP

Treatment with comfort and care

- Nail trimming
- Removal of corns and callus
- Ingrowing toenails
- Verrucae

For an appointment in the comfort of
your own home

Tel: 01522 683819/07904 199495

Email: Krystyna_Keen@yahoo.co.uk



Old Chandlery Apartments

***Do you have friends or relatives visiting?
Not enough bedrooms or sofa-space?
We can solve your problem...***

We offer a bed and breakfast solution combined
with the luxury of a small serviced apartment.

Visitors can relax and cater for themselves
(Continental / English breakfast ingredients included)
in a quiet, rural setting - plenty of off-road parking.

Please call Jane on **01522 868123** for
details, prices and information.

Old Chandlery Apartments, Morton, Swinderby.
jane@ocapartments.co.uk www.ocapartments.co.uk

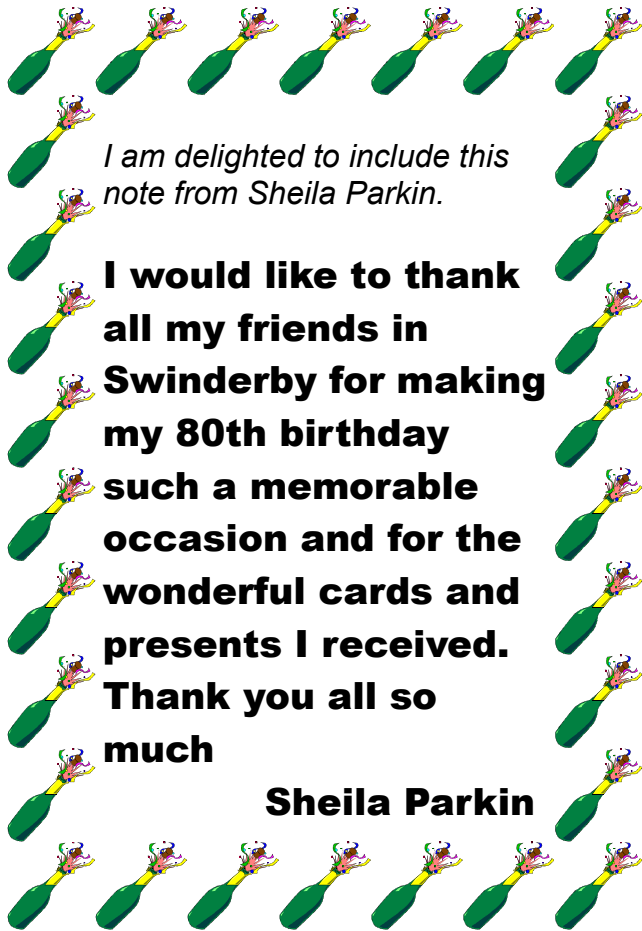

I am delighted to include this note from Sheila Parkin.

I would like to thank all my friends in Swinderby for making my 80th birthday such a memorable occasion and for the wonderful cards and presents I received. Thank you all so much

Sheila Parkin

From Mrs Newton, Pacey Close

The Salvation Army Toy Appeal

An acknowledgement and letter of thanks came to Pacey Close and was taken into the Coffee Stop. The letter will be pinned on to the Church notice board during April. The toy collection will take places as in previous years. A further notice will be made in the November Link Up.



Swinderby Village Hall

Available for: -
Weddings Receptions, Private Parties, Children's Parties, Musical/Theatrical Productions, functions of all sorts.

Situated in a picturesque Lincolnshire village and featuring excellent facilities, including: -

- Main Hall for up to 150 people
- Chairs / tables
- Large parquet dance floor
- Stage plus backstage changing room
- Fully equipped kitchen including crockery/cutlery
- Licensed bar and staff provided
- Facilities for disabled throughout
- Ample car parking
- Separate meeting room for upto 25 people also available

For Bookings or Inspection please contact: -

Rita Hodgson - 01522 868707

Swinderby Pre-School

Local, friendly Pre-School playgroup run by dedicated, qualified and experienced staff.

Ofsted registered & inspected, providing quality care & education to children aged 2 to 5 years (government funding available for those eligible).

Opening times (term time only):
9.05 to 12.05pm Mon to Fri; selected afternoons - 12.05pm to 3.05pm, including lunch club.

For further information, and to see what we can offer your child, please phone **01522 869362** Or email swinderbypg@googlemail.com



COLLINGHAM MEDICAL CENTRE

**High Street
Collingham**

Newark NG23 7LB

General Enquiries/Emergencies: 01636 892156

Email: collingham.medicalcentre@nhs.net

Drs Terrill, Fearn, Li & Walker

Monday 8.00am-7.15pm

Tuesday - Friday 8.00am-6.30pm

For Appointments telephone: 01636 893956 8.15am – 5.30pm

For Prescriptions telephone: 01636 892210 8.30am – 12.00pm

In addition to our normal medical services, we can offer:

Child and Adult Immunisations, Well Person Health Checks, Travel Advice, Minor Injuries, Joint Injections and Minor Ops (including cryotherapy)

Our communication with patients relies on current information. If your personal details change, including telephone numbers, please let the practice know. Thank you.

Out of Hours Service is provided from 111 when the surgery is closed.

Website: www.collinghammedicalcentre.co.uk



DEAN NELMES

PLUMBING (Non Gas)

Bathroom Installations ◊ Kitchen Installations

◊ **Central Heating Power Flush** ◊

Tiling ◊ Block Paving ◊ Small Extensions

30 Years Experience

01636 892109

07970480453

Pear Tree Cottage, 56 High Street, Collingham

SKYLARKE AERIALS

LOCAL DIGITAL TV REPAIR SPECIALIST

- FREEVIEW
- FREESAT HD
- SKY+/HD
- RETUNING
- LED/LEC TV MOUNTING
- INSURANCE WORK
- STORM DAMAGE
- BROADBAND POINTS
- CCTV INSTALLATIONS

FAST RELIABLE FRIENDLY SERVICE

**ALL WORK GUARANTEED FOR UP TO
THREE YEARS**

**FOR A FREE QUOTE CALL NICK
07764 746182**

NO JOB TOO BIG OR TOO SMALL

Skylarkeaerials@hotmail.com

CHURCH NEWS

We have some good news this month. The North Hykeham group of churches is considering including our 4 churches in their benefice. The Hykeham group consists of All Saints, Moor Lane, St Hughs, Harewood Crescent and St Michael and All Angels, South Hykeham. The Vicar is Peter Colling.

Many thanks to those who attended the drop in sessions last month. Your comments are very welcome.

The Churchyard continues to look lovely. Please support us on the last Saturday in every month during the warmer weather. 10am - 12am

Gill Lloyd

PCC Secretary

868684

gclloyd53@gmail.com

Hayley Jayne Modern Beauty
Collingham

01636 893893

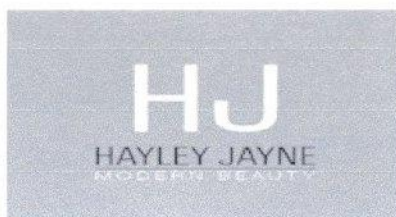

www.hayleyjaynebeauty.co.uk
Facebook-

Hayley Jayne – Modern Beauty

*******BRAND NEW*******

MONU
PROFESSIONAL SKINCARE

The Ultimate Treatments & Products
Nurturing Pampering & Soothing
Specialist Facials & Luxury Body Treatments

Also offering

Gelish Gel Polish, Manicures & Pedicures
Waxing, Specialist Eyebrows
Professional Makeup, Tailored Bridal Packages
Along with so much more....

****All within our recently refurbished salon****

Call us or pop in to find out more....

We look forward to seeing you very soon!!!!

BIRTHDAY PARTY REPLY SLIP

Please return to: The Old School House, 3 High Street or 71 High Street or
11 Holt Farm Paddock or 12 Manor Road or 35 Station Road or phone 01522 868707 or
email linkupswinderby@hotmail.com

Name:

Number of people attending:

Phone no/email address

Please return by 14 April

CHIROPLUS

**BACK PAIN?
NECK PAIN?
KNEE PAIN?
SHOULDER PAIN?
HEADACHES?
HIP PAIN?**

**CHIROPLUS
CHIROPRACTIC
CLINIC
23 Millgate
Newark NG24 4TR**

**CALL NOW
01636 610242**
info@chiro-plus.co.uk
www.chiro-plus.co.uk

SPECIAL OFFER

**£31
CHIROPRACTIC
CONSULTATION
AND FIRST
TREATMENT**

**NORMAL PRICE
£59**
Quote
Swinderby Link Up

COGGLESFORD WATER MILL

The next milling day at Cogglesford Watermill in Sleaford will be Sunday 10 April from 11am to 4pm. Cogglesford Watermill is the only known Sherriff's working watermill in England and produces both unbleached white and wholemeal flour using certified organic wheat. See the mill come to life and watch the millstones grind the wheat and hear the waterwheel rumble through this historic building dating back to Saxon times. When the mill isn't in operation you can see video footage of the milling process as well as learning the fascinating history of the mill and the millers of years gone by.

For more information about Cogglesford Watermill visit www.cogglesfordwatermill.co.uk.

**HAVE YOU REMEMBERED TO REPLY TO YOUR INVITATION
TO THE QUEEN'S 90TH BIRTHDAY PARTY?**

**REPLIES BY 14 APRIL PLEASE TO ANY OF THE
ADDRESSES ON THE PREVIOUS PAGE, OR PHONE OR
EMAIL**

LOOKING FORWARD TO SEEING YOU THERE

CHOPS

The delivery on the 11 March seemed to have gone well with everyone getting their deliveries and with no major issues. The price this time was 24.49p per litre + VAT and the supplier, for the 4th time in a row, was Prince Petroleum. Oil prices have moved up since January, but it is still impossible to predict which way prices will now move. With Iran oil starting to flow again, this is having an influence on the market. The next CHOPS delivery will be on Friday 6 May 2016.

Thanks

David davidsgardiner@gmail.com 868663



4Most Locks
Mobile Locksmiths
Sam Holderness
07989 143937
www.4mostlocks.co.uk

Welcome to the Lincoln
Locksmith specialists
Mobile Locksmith for Lincoln & surrounding areas



MOBILE LOCKSMITH

4Most Locks – offering a friendly and professional service at highly competitive rates for all of your security needs all around Lincoln and other surrounding areas.

Based in Swinderby, Lincoln, we specialise in the supply, repair, replace and fitting of a huge range of locks, keys and many other security related endeavours for both residential and business customers.

Locked out? “No problem”. Priority service is given for customers who are locked out and in need of emergency assistance.

- Keys cut onsite
- Installation and repair
- Windows and doors secured

Specialising in UPVC mechanisms & cylinder lock upgrades.

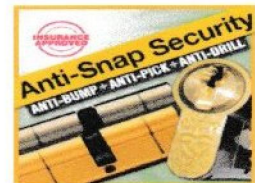

Phone: 01522 869441 Mobile: 07989 143937 www.4mostlocks.co.uk

Morton Nurseries

Morton Road

Swinderby

Lincoln

Tel: 01522 868687



Quality plants grown on the premises

Opening Hours:
Tues – Fri: 10am – 4pm
Sat & Sun: 10am – 3pm
Closed Mon

Make electricity and save money with Solar Photovoltaic and Solar Thermal Systems

- PV and Solar Thermal Installer
- Full Design & Installation
- Domestic and Commercial
- PV Solar Panels
- Wind Power Specialists
- All Electrical Work Undertaken

We will talk you through the procedure and work out examples of potential savings on your household energy bills.



EAGLE ELECTRICAL



is an approved MCS Solar PV installer

Call for a FREE quote today:

01522 868072

07966 436944

www.eagleelectrical.co.uk

C.M.N Cleaning Contractor

"Tenbis" 7 Bassingham Rd Thurlby Lincoln LN5 9EQ

Tel; -Home 01522788309 Work 07900008030

Email; - chris@cmn-cleaning.co.uk

WINDOW CLEANING

We clean: - Windows and window frames

Gutters, Soffetts and Facia Boards

Block Paving Paths and Drives

Conservatory's (including roof)

**For all those cleaning jobs that you would rather not do call
Chris for a free quotation with no obligations**

ABSOLUTE INTERIORS

BESPOKE HAND FINISHED

Roman Blinds, Curtains, Pelmet, Swags & Tails, Tie-backs and cushions.

Expert design advice with 12 years experience.
Free quotation no obligation.

Choose from my extensive range of fabrics and trimmings or provide your own fabric.
Curtain poles and track also available with a fitting service if required.

NATASHA TOULSON
01522 810710
07941 830420



JACKSKATCH LTD

QUALITY FRESH FISH & SHELLFISH

EVERY WEDNESDAY AT
COLLINGHAM PARISH COUNCIL
HIGH STREET CAR PARK
9.30AM – 11.30AM
&
DODDINGTON HALL FARM
SHOP
FROM 12 -3 PM

WIDE SELECTION OF FISH
AVAILABLE
ORDERS WELCOME
[TEL:- 07806 773652](tel:07806773652)
EMAIL:- joan-nale1@hotmail.co.uk

T.S.BRISTOW

PLUMBING & HEATING

www.tsbristow.com
t. 07818 406 655 e. tom@tsbristow.com
Clematis Cottage, 3-5 High Street, Swinderby, LN6 9LW

**BOILER INSTALLATION— OIL AND GAS
BOILER MAINTENANCE AND SERVICE PLANS
BATHROOM INSTALLATION AND PLUMBING**



Registered
Business



TFM COUNTRYSTORE & HIRE

Thorpe Road, Whisby, Lincoln, LN6 9BT

www.tfmcountrystore.co.uk

Email—info@tfmhire.co.uk

Tel 01522 694235

Fax 01522 500375

COUNTRY STORE For Horse, Dog, Cat, Chicken, Rabbit, Wild bird feeds, Equine supplies, Wood shavings, Hardware, Electrical, Rat & mouse bait, Vermin traps, Wire netting, Electric fencing, Fence posts, Gates, Footwear, Chainsaw chains, & sharpening, Hydraulic pipes made.

HIRE. Horse trailer (2—17.2) Mini diggers with attachments, Wood chipper, Cherry picker, Water pump, Rug doctor carpet cleaner, Grass topper, Manure spreaders, Car trailers.



**TAYLOR
TREE
SERVICES**

M: 078457 20099

T: 01522 685690

Enquiries@taylortreeservices.co.uk
Taylortreeservices.co.uk

**Gary Taylor
N.D.A.**

**All aspects
of tree and
hedge work**

**NPTC
Qualified**

**Fully
Insured**

**Domestic and
Commercial**

Quality Coaching Holidays



**TRAVEL
WRIGHT**
Established 1926



COACH HIRE

23 – 53 seater coaches available all with reclining seats and fitted seatbelts including executive coaches with w.c/washroom, entertainment systems, hot drinks machine, fridge and air conditioning.

Contact us for
quotations or a brochure

t: 01636 703813

f: 01636 674641

info@travelwright.fsnet.co.uk

www.travelwright.co.uk

**ALL AVAILABLE FOR PRIVATE HIRE
AT COMPETITIVE PRICES**

**SPECIAL RATES FOR OFF PEAK
& OUT OF SEASON WORK**

HOLIDAYS

- Extensive U.K Holiday Tour Programme
- Selected Continental Tours available

DAY EXCURSIONS

Over 200 varied destinations including The Coast • Theme Parks • Shoppers Special Events • Scenic Tours

Travel Wright Ltd
Brunel Business Park
Jessop Close
Newark
Notts.
NG24 2AG



NEW! ACTIVITY HUB FOR DEMENTIA SET TO OPEN IN METHERINGHAM

A new activity hub has been set up for people living with dementia as well as for their carers, families and friends. The activity hub is designed to offer stimulating activities for those living with dementia as well as offering the opportunity for carers to socialise and share information. Activities will include painting, new age kurling and other interactive activities designed to be enjoyed by all. Free refreshments are also available.

Carly Togher, Health & Wellbeing Manager for 1Life who set up the hub said "The hub is designed to welcome people living with dementia and their carers. Friends and family are welcome to attend. We're already looking in to setting up another hub in another part of the district and hope to be able to share this information soon."

Each session will take place on the second Tuesday of the month at 10am to 12 noon at St Wilfrid's Church Hall, 24 Church Lane, Metheringham LN4 3HA. Everyone is welcome to attend; parking will also be available at the Star and Garter pub on Princes Street, LN4 3BX and is just a short walk to the church hall. For more information please contact Carly Togher, Health & Wellbeing Manager on 01522 870272 or email carly.togher@1life.co.uk Sensory Strolls are still proving to be very popular at Whisby Nature Park and are ideal for people living with dementia and their carers; walks are designed to stimulate the senses and to enjoy the outdoors. Refreshments are also available to purchase from the Boardwalk Cafe afterwards.

Sensory strolls take place on the first Tuesday of the month at 11am. Please meet outside the Natural World Centre – please note there is a £2 parking charge.

For more information please contact Carly Togher, Health & Wellbeing Manager on 01522 870272 or email carly.togher@1life.co.uk

Fosseway Cattery

The Luxury Cat Hotel

MORTON LODGE, THE AVENUE, MORTON
NR. SWINDERBY, LINCOLNSHIRE.

LARGE SINGLE & DOUBLE CHALETS IN
BUILDINGS CENTRALLY HEATED IN WINTER AND
ON COOLER SUMMER NIGHTS - ALL PURPOSE
BUILT IN AN IDYLIC COUNTRYSIDE SETTING.
RUN BY A CAT LOVING FAMILY WITH A LIFETIME
OF EXPERIENCE.

SPECIAL DIETS & NEEDS CATERED FOR.
LOCAL AUTHORITY APPROVED & LICENSED
HIGHEST STANDARD OF CLEANLINESS & HYGIENE.
VETERINARY ON 24 HOUR CALL.

CATS MUST HAVE CURRENT VACCINATION CERTIFICATE.
INSPECTION VERY HIGHLY RECOMMENDED
CHRISTMAS & BOXING DAY - ROAST TURKEY DINNERS,
PRESENTS AND CARDS
COLLECTION & DELIVERY SERVICE AVAILABLE.
OUR BUSINESS IS A PLEASURE TO RUN.

01522 868327



Sean Dolan

Carpentry & Joinery

Door, Floors & Kitchen Fitting

All types of joinery work undertaken

Quality Workmanship

Tel: 01522 778487/07939388204

NOTES FROM THE PARISH COUNCIL MEETING, MONDAY 7 MARCH

I think these meetings are now getting to be like a well oiled machine these days. You see, in the past, an item came up for discussion whether or not it was on the agenda. We would discuss it for some time (sometimes a looong time) and then maybe (but more often not) we might make a decision. Well, with the transition to a more decentralised government, local parish councils are having to become more accountable and dare I say it, more professional (even though we're not getting paid, the government aren't daft you see) . This has meant that meetings are much more structured now, if an item is not on the agenda it can't be decided. Instead of 'any other business', we now have 'items for future agendas'. Even the PC website needed changes such as the inclusion of councillors points of contact, parish asset register, standing orders and even more changes to follow (Pat and I are trying to get the Link Up on there as well, but that is another story).

Public Forum

That said however, the meeting started as usual with the public forum and a resident of Green Lane was concerned that although retrospective planning permission had been given for the helicopter hangar, the local residents had not received any notification at all from the district planning division. Normally when planning is submitted, NKDC will post the relevant documents (you may have seen the yellow Planning Site Notices on lamp posts or fixed to fences) and they inform the nearest neighbours with a letter giving the details of the plans. Now, in the case of retrospective planning approval, nothing is sent/distributed because the building/shed/construction has already been built and now approved. Cllr Barbara Wells of NKDC Planning was unable to throw any light on the subject so the PC have sent an e-mail to the planning department asking what is the procedure in such circumstances. We await their reply.

Following the feedback from the latest presentation, concerns have been raised by several parishioners over the plans by the Bloombridge Group/Produce World, It was therefore proposed that some time should be set aside at the Annual Parish Meeting (23rd May from 7:00pm) for the village to comment on the development and in order to encourage a free and open discussion, it was agreed that representatives from the Bloombridge Group/ Produce World would not be invited to the meeting.

Police Report

PCSO Lingard sent her apologies but did send a report about the theft of a vehicle, later found abandoned in the village. (What, the thief didn't like the colour??)

Village Entrance Signs

The designs for the new village entrance signs incorporating the new village logo have been agreed and will shortly be going to the manufacturers. We were (in order to keep costs down) going to use the current posts to mount the signs. However, (have you noticed there is always a however) concerns have been raised that some of the posts may not be fit for purpose. So in the next few days I am getting on my bike to inspect posts and foundations to see what can be saved. As well as this and although the new signs meet highways specifications, we still have to have

approval from NKDC Highways to site the new signs (more red tape and hoops please). Luckily, the chair and I have managed to secure a meeting with Donna Davis from Highways to discuss various concerns in and around the village. I say luckily because due to cuts the local highways division has lost 30% of its manning and any future requests will now have to go through a switchboard.

Speed Safety Signs

We still have had no feedback regarding the signs we have ordered (and paid for) so the PC instructed the Clerk to follow this up. (She has since sent a very short and concise e-mail to the concerned party. I would NOT like to be on the receiving end of that email)

School Safety Zone

The subject of the School Safety Zone came up and how we should go about getting one. The main sticking point again is the area immediately in front of the school. In order for Highways to declare an SSZ and put in the yellow lines and notices, there has to be ZERO parking in the whole area, however the teachers say they need the space to load and unload their cars. Cllr Carter has agreed to bring this up at the next Governors' meeting and look for a way forward.

Grit Bin

As you may remember the lid on the grit bin outside the school has been damaged and the highways division are refusing to either replace or repair it (probably due to the cuts mentioned above). Cllr Carter suggested that the PC should consider part funding of a new bin to be placed outside the school. She will bring this to the next school finance meeting.

Planning at Kisimul School

The PC are concerned about the classroom and especially the car parking expansion plans at Kisimul school. There is already a high volume of traffic in a very busy area especially at peak times with an already reduced visibility. They are worried that increased traffic levels could potentially create a greater hazard not just for Kisimul School users but to the Swinderby All Saints Primary School users as well.

Items for inclusion at Annual Parish Meeting

The APM on 23 May does not have a formal agenda as such, as it is up to the residents of the village to come forward and have their say about what could/should be happening in and around Swinderby. So now is the time to put your thinking caps on and decide what you want to bring to the table.

Next Meeting

Monday April 4th AGM from 7pm with the usual meeting starting at 7:30pm
Cllr Bob Crozier
Swinderby PC

Editor's note: I think we owe Bob a vote of thanks for all the hard work that he puts in preparing these notes of the meetings. He does a great job of keeping us informed about what is going on, and with more humour than many of us could manage to muster on these subjects.
Pat

Trees'n Gardens

Tel 01522 703414

Mobile Phil 0797 082 7770 / Donald 0771 9568001

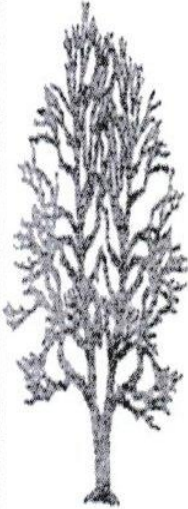

- NOW Grass cutting services
- Tree Surgery, pruning & felling
- Trees large or small we can manage them all
- Hedge laying & trimming
- Garden clearance & restoration
- Garden design & landscaping
- Fully comprehensive insurance
- Fully qualified & life long experience

Phil Thomas C.D.H.(Writtle)

Holly House, Church Road, Harby
Newark, Notts. NG23 7ED

T05

Telephone
Lincoln 01522 / 684825
Mobile 07850 / 418744

35 Station Road
Thorpe On The Hill
Lincoln
LN6 9BS

CHRIS MARTIN

*Painter & Decorator
Builder*

Specializing in all aspects of building work to properties, including kitchen & bathroom fitting, tiling, plumbing, joinery, plastering, laminate wood floor laying & much, much more.

No job too small, so call now for a free quote & friendly expert advice

HOME IMPROVEMENTS

PROPERTY REPAIRS

PAUL BERRY

Vacuum Chimney Sweep.Est 1989

N.A.C.S and H.E.T.A.S Registered

Expert Service and Advise from fireplace to chimney

Stoves, Liners, Chimney Pots, Birdguards,

Anti Downdraft Cows

All Supplied and fitted

tel.01400 282778

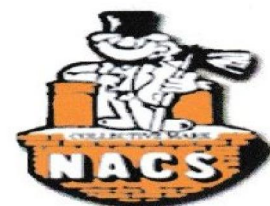
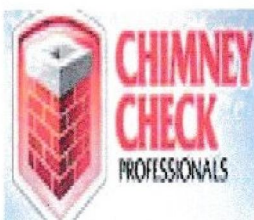

email;paulberry.uk@gmail.com

Our thanks are due this month to Brian Jelley. Anyone who knows Brian will tell you that he was a huge inspiration to the football playing boys of Swinderby in the late 70s and early 80s. There are some photos on the inside back cover.

SWINDERBY BOYS FOOTBALL CLUB

Around 1975/76, myself and a fellow villager came up with the idea of forming a boys football team, something that was motivated by the fact that our boys were of a similar age and both Alan Hodson and myself were also football enthusiasts.

We had to set about acquiring equipment etc but foremost was to restore the Station Road playing field to manageable levels as it had become overgrown. We acquired goal posts, nets etc from Branston Booths team and a shed was purchased from Barnby and kindly transported by Don Newton by tractor and trailer and erected into a changing room by David Bowles. We were able to make the purchase due to a donation from Pegasus FC, a team Alan had previously played for in Newark.

The first team we commenced with was at under 12 level and formed from Swinderby School which at that time included boys from RAF Swinderby and Morton Hall. As time progressed we had to move into higher age groups ranging from 12 to 15 in age. The teams went on to be very successful winning trophies in both Lincolnshire and Nottinghamshire and parents ringing to get their boys into Swinderby teams. In one season we had teams in the Lincoln and District under 15 Division One and Division Two leagues and the Cup Final that season was Swinderby versus Swinderby and naturally played at Swinderby, the older boys just having the edge.

One of the highlights was the exchange visits with a Scottish team from Pumpherston near Lingstone. We had two visits to Scotland with the boys staying at the homes of the Scottish boys. Junior football was taken very seriously at that time and on one of their visits their team was led on to the pitch by a boy piper.

Such was the success of the Swinderby teams that a number of football league clubs invited them to play their youth teams, amongst them Nottingham Forest, Notts County, Norwich, Sheffield Wednesday and Coventry. Swinderby was obviously a good grounding for boys as a number went on to join professional clubs and make a living from football.

As our boys moved out of the age range we stepped back and handed the reins over to the late Colin Havard who also went on to have some success.

It is worthy to mention that the current Lincoln City manager was also a Swinderby player.

Brian Jelley

Brian also showed me a menu from the Swinderby Boys FC 1981 dinner: Grapefruit Cocktail or Vegetable Soup; Roast beef (no choice) and Black Forest Gateau. Who else is old enough to remember when that was a very posh menu?

The Terry O'Toole Theatre, North Kesteven, Moor Lane, North Hykeham, LN6 9AX
www.terryotooletheatre.org.uk

Jimmy Buckley in Concert Friday 1st April 7.30 pm Theatre

A very warm welcome back to Ireland's favourite County & Irish singer Jimmy Buckley, with his five piece band. Tickets: £20.00 www.jimmy-buckley.com

Desperado: Freeze Over Eden Tour 2016

Saturday 19th March 3.00pm Friday 15th April 7.30pm

Foremost Eagles tribute band, Desperado, authentically recreate those favourite Eagles songs which changed the world of popular music forever. Tickets: £15.00 Concessions: £13.50 www.desperadolive.com

Huw Warren's Trio Brasil Saturday 16th April 7.30pm

Trio Brasil have become masters of this music and are here joined by special guest, master saxophonist Iain Ballamy. Tickets: £12.00 Concessions: £5.£10.00
www.huwwarren.co.uk

Monkey! Saturday 23rd April 3.00pm

With a delightful script by Michael Rosen [Children's Laureate 2007 – 2009], stunning puppets, live music and antique shadow puppets, Puppetcraft bring to life the comic adventures of Monkey, a fantastical superhero, in this lively re-telling of the classic Chinese story 'Journey to the West'.

Age Guide: 4 years+ Tickets: £6 / Family [4] £20 www.puppetcraft.co.uk

SHELBOURN & SON

JOINERS & BUILDERS.

For a complete Joinery & Building service.

All work carried out by local qualified tradesmen.

No job too big or too small.

Call for a free quotation.

Gary Shelbourn - 01522 868817
Mobile - 07855497245

Mick Taylor 

Motor Engineers Established 1982
THORPE ON THE HILL

PROMPT AND RELIABLE
SERVICING CARRIED OUT
ON ALL MAKES OF CAR

MOT PREPARATION

4 X 4 AND LIGHT COMMERCIALS

DIESELS WELDING

DUE TO POPULAR DEMAND WE NOW
REPAIR, SERVICE AND SHARPEN
LAWNMOWERS

COLLECTION AVAILABLE

NO VAT

Telephone 01522 685690 Mobile 07958 123534

The Natural World Centre's latest publication is now available to read online -
http://issuu.com/naturalworldcentre/docs/nwc_march_to_june_online

GOOD COMPANIONS

Our monthly meeting was held in the Village Hall on Thursday 10th March and attended by 16 members.

Birthdays were celebrated by Sheila and Grace.

The usual games were played: 5's and 3's – Joan, Sheila & Gordon

Scrabble – Margaret & Gina Afternoon tea was served by Connie and Joyce.

An outing to Whitby has been arranged for Wednesday 18th May. The bus leaves the village at 9am. Please contact Doreen if you would like to go.

The clubs AGM will be held on Thursday 14th April at 2pm in the village hall.

Subscriptions of £5.00 will be due.

Rita Hodgson 868707

REMEDIAL MASSAGE

*Offering affordable massage
in the comfort of your home!!!*

Massage isn't just for sportsmen -
in fact all my clients are office workers, busy mums, manual
labour workers or elderly people.

If you are suffering with upper/lower back, knee, calf and ankle pains,
shoulder problems, stress tension, poor posture or general muscle
discomfort please get in touch today for treatment to suit your needs.

Special offer: book 5 prepaid treatments and get one treatment free

**Call Larysa on 07813 786 519.
Or Email: larysastrokosh@ymail.com**

One Hundred Years of Aviation Friday 1, Saturday 2, Sunday 3 April

Cranwell Aviation Heritage Centre, North Rauceby, NG34 8QR

On 1 April 1916 the Royal Naval Air Service (RNAS) Training Establishment, HMS Daedalus, was opened at Cranwell. The Royal Flying Corps, the air arm of the British Army until the formation of the Royal Air Force on 1 April 1918, were also stationed there. Cranwell Aviation Heritage Centre is teaming up with the Museum at The Manor House Stables in Martin and the Heritage and Ethos Centre at RAFC Cranwell, to exhibit a collection of uniforms and artefacts from that era

For more information on this event or about Cranwell Aviation Heritage Centre visit www.cranwellaviation.co.uk or call 01529 308102.

eclipse | hair & beauty

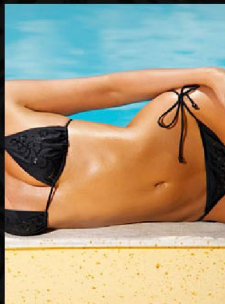

eclipse are proud to be working from a beautifully appointed salon in Collingham offering a range of hair & beauty treatments . . .

hair styling - colouring - cutting
Hair Alchemy - hair up
NIOXIN fuller looking hair treatment
WELLA straightening - sp hair conditioning
Global Keratin blow dry taming treatment
Dermalogica face & body therapies
manicures - pedicures
BIO SCULPTURE gel nails
waxing - massage body wraps
hot stone massage - SIENNA X spray tans
Cuccio nails - eyelash extensions

At **eclipse** we always provide a full range of hair care, beauty treatments, complementary therapies and pampering from our specialist qualified team.

Stocking professional products for professional results.

visit our website . . .
for our full treatment list, monthly special offers and more...

Opening Times

Monday - Closed
Tuesday 9am - 5.30pm
Wednesday 9am - 5.30pm
Thursday 9am - 8pm
Friday 9am - 5.30pm
Saturday 9am - 4pm
Sunday - Closed

eclipse gift vouchers are always available and make the perfect gesture for any occasion!

. . . we look forward to seeing you soon!

Vicky McMunn



*voucher available on our website.

eclipse hair & beauty
107 High St.
Collingham
NG23 7NG
01636 893999

Sienna_x TIGI
ghd WELLA PROFESSIONALS
NIOXIN O·P·I
dermalogica

follow us  

www.eclipsehairandbeauty.co.uk

SCHOOL NEWS

On Thursday March 3rd the children of Swinderby School took part in the annual World Book Day. The children were encouraged to come into school dressed as characters from their favourite books and the school saw outfits ranging from Harry Potter to Tracey Beaker. The children looked fabulous! To promote the joy and importance of reading some adults came into school to read to the children and different year groups in school shared stories with each other.

We are very lucky at Swinderby to have a willing band of volunteers who come each week to read with the children but more people are always wanted, so if you have an hour or two spare each week the school would love to hear from you! Please just pop in or give us a ring on 868287.

Thank you!

Mrs Longstaff

See the pictures of the Book Day in the centre of this Link Up

All Saints C of E Primary School are collecting the Sainsburys Active Kids Vouchers 2016. We collect them to help us purchase sport and cooking equipment. People can drop them off at the school. This would be very much appreciated.

DMH ELECTRICS LTD

All aspects of Electrics

Don't put off till
tomorrow, what is important today

for free no obligation quote

Speak to Darryl on:
Mob: 07592545565

dmhenquiries@hotmail.co.uk

Making your home a safer and better place
Based in North Hykeham

MORTON BOATS

Eagle Road, Morton, Swinderby
Lincoln LN6 9HT

Tel: 01522 868689 Fax: 01522 869880

email: info@mortonboats.co.uk

www.mortonboats.co.uk

Outdoor Leisure

FOR THE BEST SELECTION OF:

- DINGHY AND OFFSHORE CLOTHING
- WETSUITS
- BUOYANCY AIDS & LIFE JACKETS
- CANOES & SIT ON TOPS
- INFLATABLES
- ROWING BOATS
- FLEECE & LEISUREWEAR

COME AND HAVE A LOOK.....

OPENING HOURS
MON - SAT 8.00 - 5.00
SUN (APR - SEPT) 9.00 - 12.00
CLOSED ALL DAY WEDNESDAY

NORTH KESTEVEN DISTRICT COUNCIL PHOTOGRAPHY COMPETITION

What is your favourite place in NK? Something in your village or maybe a local visitor attraction? With a wealth of historic buildings and picturesque villages, North Kesteven is brimming full of photographic opportunities just waiting to be captured.

Winning entries will be featured in our calendar available from November 2016. First prize will be an opportunity to spend half a day with a professional photographer.

You can email your entry to discovernk@n-kesteven.gov.uk with 'Photographic Competition' in the subject line. Closing date: Friday 1 July 2016

BOILER SERVICING & DOMESTIC ELECTRICS

I am qualified to 17th Edition
Electrical Wiring Regulations.

I also service Oil-Fired boilers
having been trained by OFTEC.

Therefore I will undertake the following:

- Domestic Electrical Work
- Oil-Fired boiler Servicing
- Plumbing & Tiling
- Unfinished DIY Projects

General Property Maintenance

For local, fast and friendly service call

Mark on 01522 868041 or 07976 314880

7 Meadow View, Off Collingham Road, Swinderby.

FIREWOOD SUPPLIES

TO TRADE & PUBLIC

FENCING - CLOSE BOARDED -
PICKET

TRELLIS - GATES

COMPETITIVE PRICES

CONTACT: F. LOGS

01522 691627

MOB: 07794 354787

FAMILY BUSINESS
ESTABLISHED OVER 25 YEARS

CROSSING THE STREAM

During a country ramble, Mr & Mrs Hardcastle found themselves in a pretty little dilemma. They had to cross a stream in a small boat which was capable of carrying only 150 pounds weight. But Mr Hardcastle and his wife each weighed exactly 150 pounds, and each of their sons weighed 75 pounds. Then there was the dog, who could not be induced on any terms to swim. On the principle of 'ladies first' they at once sent Mrs Hardcastle over, but this was a stupid oversight, because she had to come back again with the boat, so nothing was gained by that operation. How did they all succeed in getting across, in how many crossings of the boat? The reader will find it much easier than the Hardcastle family did, for even their greatest enemy could not have truthfully called them a brilliant quartet - while the dog was a perfect fool.

Thanks to Colin Measures for this brain teaser. Answer on page 25

NEIGHBOURHOOD POLICING TEAM CONTACT NUMBERS

For some time now we have had mobile phones issued to the Neighbourhood Policing Teams, but sometimes this has caused confusion. Often we have calls to our mobile numbers made by residents wanting to report crimes and incidents. Our mobile contact numbers should NOT be used for this, we may not be able to answer our phones, and if you leave a message it could be up to 24 hours before someone calls you back!

So please don't be a stranger - Calling our mobile phones for general things like booking a crime prevention visit or school visit is fine, but...

To report all crimes or incidents call Tel: 101 In an emergency dial 999

Sarah PCSO 2120 LINGARD Hykeham Rural NPT Mobile: 07944 776 791

www.lincs.police.uk Lincolnshire Police, serving with PRIDE

Hykeham Rural Neighbourhood Policing Team

The next panel meeting will be held at:

Venue Skellingthorpe Parish Office, Lincoln Road, Skellingthorpe

Date 6th April 2016

Time 19:00hrs

dirty oven...?

don't worry... help is at hand

From Ovenu®, the UK's leading oven valeting company!

Our franchised technicians remove grease, fat and burnt on carbon deposits in around three hours to an amazing standard...guaranteed.

Our caustic free system offers a safe alternative to conventional methods. Hundreds of delighted clients every week use Ovenu...why not call today for a free quotation.

We also clean hobs, hoods and microwaves to the same standards.



oven valeting service

01636 612665

www.oveni.co.uk

Head Office: 67 Barkham Ride Wokingham Berks RG40 4HA

ROB RADCLIFFE



Loft Conversions • Extensions

Joinery • Plastering

General Building

52 High Street, Swinderby, Lincoln.

Tel 01522 868248

Mobile 07970 734921

ANSWER TO THE BRAIN TEASER ON PAGE 24

First, the two sons cross, and one returns. Then the man crosses and the other son returns. Then both sons cross and one returns. Then the lady crosses and the other son returns. Then the two sons cross, and one returns for the dog. Eleven crossings in all.



Baby Massage Classes available at Swinderby Village hall from Friday 4th March 2016 0930-1030
 5 week course and need to be booked in advance drop in sessions can then be attended once course completed.
 As well as a “hands on babies” trained massage instructor I am a qualified children’s nurse and health visitor,
 and so provide lots of support and advice should it be requested.
 Classes are friendly, fun, sociable and tea and coffee time is included.

Infant massage is a powerful way to bond and communicate with your baby and can also help

- 👉 Relieve discomfort from colic, constipation and gas
- 👉 Baby to sleep better for longer periods
- 👉 Improve sensory awareness
- 👉 Boost baby’s immune system
- 👉 Stimulate brain development
- 👉 Relieve nasal congestion and teething pain,
And so much more....

Infant massage promotes *better sleep.*

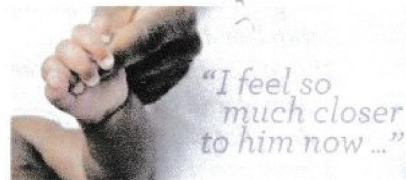

Please contact Liz on 07715025834



Precious moments baby massage and yoga



Bill Drinkall

HPC Registered Chiropodist

HOME VISITS ONLY

Foot Comfort & Care

Phone: 01636 659151

Just leave your name & phone no.

Mobile: 07929046686

**75 BOUNDARY ROAD
 NEWARK
 NOTTS
 NG24 4AJ**

Email: bill.drinkall@virginmedia.com



100% PEAT FREE RECYCLED COMPOST PRODUCTS

**GARDEN & MULTI-PURPOSE COMPOST
 BLENDED TOP SOIL & SOIL BASED COMPOST MIXES FOR RAISED BEDS, TUBS AND
 CONTAINERS
 PINE & ORGANIC MULCHES**

**GARDEN & MULTI-PURPOSE COMPOST AVAILABLE IN 30Ltr BAGS, DUMPY BAGS & BULK.
 ALL OTHER PRODUCTS AVAILABLE IN DUMPY BAGS OR BULK**

DELIVERY AVAILABLE ON ALL PRODUCTS

FOR THE GREENER WAY TO GARDEN CONTACT:

MEC RECYCLING LTD, ANSONS FARM, SWINDERBY, LINCOLN

Office: 01522 868602 Direct Sales: 07717731646

Website - mec-recycling.co.uk Email - enquiries@mec-recycling.co.uk

**E. GILL
 & SONS**



**FUNERAL DIRECTORS
 INCORPORATING DAVID TINGLE**

*Generations
 of caring...*

Five generations of the Gill family
 are proud to have provided
 care and advice to many families.

For your peace of mind and to make
 things easier for your family we offer the
 E. Gill & Sons Funeral Pre-payment Plan.

For further information please contact us
 for a brochure or a no-obligation home visit.

**10 High Street, Collingham,
 Newark, Notts. NG23 7LA
 Telephone: 01636 892503**

Curtain Making

Traditionally made

**CURTAINS, BLINDS SOFT
 FURNISHINGS**

**Also curtain alterations
 and repair service**

Tel 01636 892832

www.curtainsbyjulia.co.uk

Formerly Julia Fowkes

Julia

Upcoming events in North Kesteven

Easter with Discovernk

1 to 10 April

Eggciting Easter Trail! £1.00

North Kesteven offers fantastic visitor venues with great events and activities, including Cogglesford Watermill and Navigation House in Sleaford and Cranwell Aviation Heritage Centre near North Rauceby. Last year these sites held an Easter Trail throughout the school Easter holidays which everyone enjoyed so much they have decided to do the same again this year! All three venues will have hidden pictures for you to find and copy, be warned there are some cunning hiding places! As well as having lots of fun and exploring these historic buildings, you can find the full set and claim your prize!

For more information on the trail or any of the venues visit www.heartoflincs.com or call 01529 308102

Firing of the Forge Saturday 2 April, 10am to 1pm

See traditional ironworking in a traditional Victorian forge located in the heart of the village of Welbourn. This former forge and blacksmith's workshop dates back to 1864 and is still in working condition. For over 100 years Welbourn Forge has served the needs of farmers and tradesmen in the area. The forge opens on the first Saturday of the month and now exhibits old photographs, displays and memorabilia along with a restored earth privy. The forge will be next working on Saturday 2 January, 10am to 1pm.

For more information please contact the North Kesteven District Council on 01529 308102 or email discovernk@n-kesteven.gov.uk

KEN MATTHEWS

Landscapes & Garden Maintenance

Grass Cut, Turfed, Seeded

Hedges Cut, Reduced or Removed

Fencing, Creosoting or Staining

Chemical Weed Spraying,

Drives, Patios or to Rid Lawns of Weeds

Small Felling and Pruning

Flower Beds Planted

N.P.T.C Registered

Over 20 years experience

Telephone 07502296484

GARRY

THE BOILER MAN
Boiler & Tank Replacements
Basic Plumbing Jobs
Have your boiler regularly Serviced
and save money

Evening Tel:01522 789840
Mobile Tel; 07946 114955



Full Back up and after Service

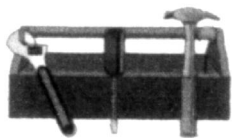

PAUL BASTOW

BUILDING AND JOINERY SERVICES

- Block Paving
- Patios
- Garden Walls
- Conservatory Bases
- Extensions
- Alterations

All joinery work undertaken.

Phone: 01522 694471
Mobile: 07970 846639

PIANO TUITION
PLAY THE PIANO AT ANY AGE
BEGINNERS WELCOME

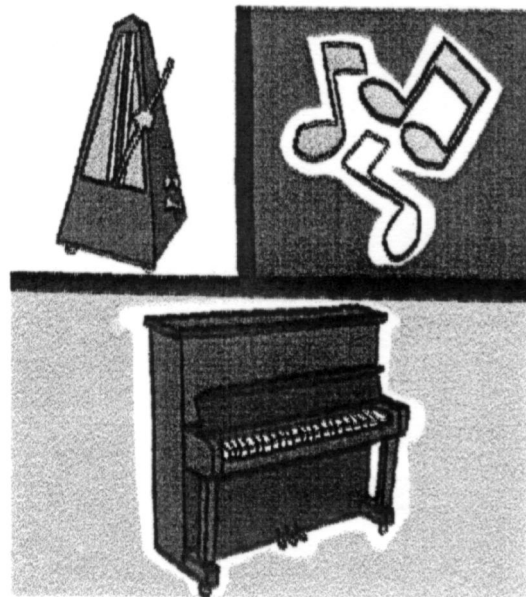

ALSO PIANOS TUNED AND
REPAIRED
Tel 01522 868096
FOR FURTHER DETAILS

Ian Sheldon Plumbing Services



- **24 hour Emergency Service**
 - **No job too small**
- **Full Bathroom Installations**
- **General Maintenance**
- **Leaks and drips repaired**

Ring 07970 064703 or 01522 687751
Reliable Service at honest prices!

Computer Services for Home & Business

- SALES / SERVICE CENTRE
- PC & LAPTOP REPAIRS
- HOME NETWORKS
- VIRUS REMOVAL
- WEB DESIGN



*"All your computer
problems solved"*

Call Direct: 07884 330 136 or 01522 868 357

Click Click It. 76.HIGH STREET. SWINDERBY. Lincs. LN69LU



BRAND NEW THEATRE SCHOOL SINGING DANCING ACTING

SWINDERBY VILLAGE HALL
SATURDAYS
10.00am – 12.30pm

Come and enjoy all aspects of the theatre
world and learn about performing arts

Be involved in our forth coming
production and show your talent on stage

BALLET TAP JAZZ

SWINDERBY VILLAGE HALL
TUESDAYS
3 – 18 year olds

Principal: Mrs D L Ward F.I.D.T.A. A.I.S.T.D. 41 Grandfield Way, North Hykeham, Lincoln
LN6 9NZ

Tel: 01522 696100 / 01522 791898

WHAT GOES ON IN SWINDERBY?

SCRABBLE The Scrabblers meet every other Tuesday in the Plough at 7pm. We feel very welcome, a lovely log fire, 'bit of banter' We usually play 2 games, 'nothing serious' put the world to rights, home for around 9.30pm. We range in ages & ability but always have a good time! See the Plough page to find out when the next meeting is. Ring Meg (868378) for more information & come out on the tiles!)

CHOPS Central Heating Oil Purchasing Scheme is a simple organisation designed to save us all some money on our central heating oil. I collect orders about 6 times a year. On my buying day, I get the best price possible and advise everyone where the oil is coming from and the current price. The saving comes from the bulk delivery into the village which normally means at least one full tanker load and 25+ deliveries. Payment depends on the supplier, but the worst scenario is that they phone for a debit card prior to delivery (they all charge a premium for Credit Cards). I do not handle any payment and have no vested interest in any oil company. If you run out of oil between deliveries, you can make your own arrangements and I am not in the least bit offended. The whole enterprise is 100% above board and I make or gain nothing from running CHOPS (apart from a few headaches usually related to deliveries!) If you want to 'join' just let me have name, address and post code as well as your phone number and I will add you to my list. Please note the minimum oil delivery is 500 litres (as designated by the oil suppliers). You will find forward delivery dates and other information in the Linkup. Call David Gardiner 868663

COFFEE MORNING There is a coffee morning every Monday at 10.30 am in the Church. All welcome for coffee and a chat. A great way of meeting new people.

VILLAGE CARE Are you unable to drive and need to get to the medical centre or dental practice in Collingham, Bassingham medical centre or to Newark or Lincoln hospital? There is a team of friendly volunteers who will drive you to the above places for a small fee. You do not have to be elderly to use this service! The service is for Swinderby residents only, the charges are as follows, Collingham £1.50, Bassingham £2, Newark £4, Lincoln £7.50. This is for the complete journey. Other hospitals considered, price dependant on distance. We also cater for optician appointments. Call Susan Brook on 869709

BOOK CLUB The book club meets every six weeks or so. Members read and discuss the books. It's very informal and a great way of coming across new authors. However, as we meet in each other's houses, there is a limit on numbers. The current one is full but there is a waiting list. Or how about setting up another group? Either way, phone Mikela on 868041 and talk to her about it.

SWINDERBY PRE-SCHOOL Check the advert in this magazine.

FELLOWSHIP LUNCH This takes place on the first Thursday of each month in the Village Hall. All ages are welcome and for £3.50 you will receive a hot meal, with sweet and cheese. You can just turn up, but it would help the organisers if you could let them know that you plan to attend. The people to contact are Michelle Boddy on 868006 or Doreen Porter on 868479. They are keen to welcome more people to the lunches.

GOOD COMPANIONS Swinderby Good Companions Club promotes social interaction and friendship for the senior citizens of the village. Regular monthly meetings are held in the village hall between 2pm and 4pm on the second Thursday of every month. Games are played and afternoon tea is served by volunteer hostesses. Outings are organised during the year along with an annual fund raising garden party. Rita Hodgson 868707

BOWLS CLUB See the Bowls Club report by Meg Kitchen during the bowling season 868378

PRESCRIPTIONS This is a service only for people who are unable to get to Collingham to collect their prescriptions. The prescriptions are delivered once a week, on a Friday and the pharmacy must be asked to put it in the Swinderby bag. Susan Brook (869709) has now taken over this service. Although prescriptions will be delivered on a Friday, she cannot guarantee a particular delivery time.

RUMMIKUB A few people have started to play Rummikub in the Plough. It's not on a regular night, so if you are interested, please give Pat Clark a call on 868269. It's based on the card game rummy, but with numbers and is quite easy to pick up.

CALENDAR & DIARY OF EVENTS FOR APRIL

Friday 1st		
Saturday 2nd		
Sunday 3rd	Antiques Fair	
Monday 4th	Coffee morning in Church	10.30 am
	Parish Council AGM plus meeting	7.00 pm
Tuesday 5th	Scrabble Club at The Plough	7.00 pm
Wednesday 6th	Green lidded bins	
Thursday 7th	Fellowship Lunch	12 noon
Friday 8th		
Saturday 9th		
Sunday 10th	Holy Communion	9.30 am
Monday 11th	Coffee morning in Church	10.30 am
Tuesday 12th	Brown bins	7.30 am
Wednesday 13th	Black bins	7.30 am
	Acoustic Night at The Plough	8.00 pm
Thursday 14th	Good Companions AGM	2.00 pm
Friday 15th		
Saturday 16th	Live Music at The Plough	9.00 pm
Sunday 17th		
Monday 18th	Coffee morning in Church	10.30 am
Tuesday 19th	Scrabble Club at The Plough	7.00 pm
Wednesday 20th	Green lidded bins	7.30 am
	Family Bingo at The Plough	7.00 pm
Thursday 21st		
Friday 22nd		
Saturday 23rd		
Sunday 24th	Queen's Birthday Tea Party	3.00-5.00 pm
Monday 25th	Coffee morning in Church	10.30 am
Tuesday 26th	Brown bins	7.30 am
Wednesday 27th	Black bins	7.30 am
Thursday 28th		
Friday 29th	Jam Night at The Plough	9.00 pm
Saturday 30th	Churchyard tidy	10.00 am to 12 noon