

## EDITOR'S PAGE

### EDITOR AND TREASURER:

Pat and Bruce Clark  
The Old School House  
High Street  
Swinderby LN6 9LW

Telephone 01522 868269  
Email: [linkupswinderby@hotmail.com](mailto:linkupswinderby@hotmail.com)  
[www.parishes.lincolnshire.gov.uk/swinderby](http://www.parishes.lincolnshire.gov.uk/swinderby)

Many people that I speak to are very kind about the way Bruce and I produce the Link Up, although I suspect this is a conspiracy to make us keep doing it in preference to taking it over! However, it really couldn't be done without a great deal of help each month. In addition to the regular contributors to July's issue, and the delivery helpers I would like to thank, firstly, Bill Pacey and Geoff Lloyd who have collaborated for what I always think of as 'the village article'. Most of us have seen Bill walking round the village or sitting outside his house and as you will see when you read the article, they are a small part of his time in the village. Geoff, who has a great interest in the history of Swinderby has previously written articles, both independently and after talking to other residents. I am extremely grateful to him for his hard work, but know that he enjoys talking to others about their experiences. If you feel that you could contribute, but don't want to write something yourself, please get in touch with me and together we will see if we can put something together. We all have stories that should be preserved. We hope you enjoy the article and the photos that accompany it.

Thanks also to Paul Richards and Michelle Boddy who have been good enough to let me have some photos. Paul's show some wonderful shots of animals and flowers around us which, I think, are very soothing. Michelle has taken pictures of the preparations for the Church celebratory lunch for the Queen's birthday, mentioned in Gill Lloyd's church report. If you take a photo of anything in or around the village that would cheer up our magazine, I would be delighted to have them.

Photos of the school by Bruce, article by Zoe Longstaff showing us a little of what goes on at the school and I know that Zoe would really like you to go and have a look to see more of what happens there. Incidentally, if your Link Up has been delivered in time, there is a reminder on page 12 regarding the Pre School Open Day.

It's Swinfest this month. Don't the years go by quickly? Everyone involved puts in a huge amount of work for this charity event and it's always an excellent afternoon out, so whatever age you are, do try to get there. Details on page 27.

There is an appeal on page 25 for a gardening buddy. Can you help? And would anyone out there like to write an occasional article about gardening please?

Following Meg Kitchen's move to Collingham, please note the new Bowls Club officials. I'm afraid I haven't yet been advised who will take over her role for the Scrabble Club, but see the Plough advert for the scrabble nights.

We have a new advertiser for piano tuition and, of course, as you will see on the front cover, it is time to start looking forward to Tabbyfest.

The copy date for the next Link Up will be 20th July at 5pm. Copy received after that may not be included. Please note that all articles in Link Up are taken in good faith. We cannot and will not, take responsibility for any legal queries resulting thereof. Submitted articles do not necessarily reflect our views. We reserve the right not to print some submitted articles.

## USEFUL CONTACTS

### PARISH COUNCIL

	Telephone
Reg Ketteringham ( Chairman )	07736 288299
Bob Crozier ( Vice Chairman )	868794 ( mob 07831 176211 )
Lynne Carter	868228
Bruce Clark	868269
Geoff Lloyd	868684
Ron Hodgson	07721 969951
Jayne Nelson ( Clerk ) swinderbyparishcouncil@gmail.com	07906 113792

### NEIGHBOURHOOD WATCH

Christine Chamberlain	High Street	868436
Sandra Roberts	High Street	868514
Susan Brook	Newton Close	869709

### LOCAL CLUBS

#### *Bowls Club*

President	Barbara Moxon	869713
Bowls Club Chairman	Rod Oakley	01427 613723
Secretary	Jackie Thompson	
Captain	Olive Briggs	01636 893344

#### *Scrabble*

<i>Good Companions</i>	Rita Hodgson	868707
------------------------	--------------	--------

### NEWSPAPER DELIVERY

Darren Bateman	778334 or
33 Eagle Road, North Scarle	07789 996303

VILLAGE CARE	Susan Brook, 2 Newton Close	869709
--------------	-----------------------------	--------

ALL SAINTS CHURCH	Revd Richard Billingham	682520
-------------------	-------------------------	--------

CHURCHWARDENS	Michelle Boddy	868006
	Derek Broughton	878961

CHOPS	David Gardiner	868663
-------	----------------	--------

VILLAGE HALL	Rita Hodgson	868707
--------------	--------------	--------

PRESCRIPTIONS	Susan Brook	869709
---------------	-------------	--------

PRINTERS OF LINK UP Kanda Print, Northampton

### NORTH KESTEVEN DISTRICT COUNCIL

Main Switchboard	01529 414155 or 01522 6996999
Environment Team	0800 174499

### COMMUNITY POLICE OFFICERS

PC 637 Jess Goodall: <a href="mailto:jessica.goodall@lincs.pnn.police.uk">jessica.goodall@lincs.pnn.police.uk</a>	07825 100 370
PCSO Donna Hill: <a href="mailto:donna.hill@lincs.pnn.police.uk">donna.hill@lincs.pnn.police.uk</a>	
PCSO Jo Mackie: <a href="mailto:joanne.mackie@lincs.pnn.police.uk">joanne.mackie@lincs.pnn.police.uk</a>	07825100379
PCSO Sarah Lingard: <a href="mailto:sarah.lingard@lincs.pnn.police.uk">sarah.lingard@lincs.pnn.police.uk</a>	07944 776791
Sgt John Hammond: <a href="mailto:jon.hammond@lincs.pnn.police.uk">jon.hammond@lincs.pnn.police.uk</a>	805721 or 07500 920185

LINCOLN POLICE STATION 0300 111 0300 and 01522 532222 and 01522 882222 ( 999 )



# The Plough

SWINDERBY

15 High Street, Swinderby

Tel 01522 869170

[www.theploughatswinderby.co.uk](http://www.theploughatswinderby.co.uk)

[Facebook.ploughpubswinderby](https://www.facebook.com/ploughpubswinderby)



**Lunchtime bites available from 12-2pm**

**Using locally sourced farm products**

**Homemade soups £3.50 Mains £6.00**

**Special discount for OAP's Mon-Thurs**

**eg Home cooked ham, egg and chips £5.00**

**Homemade liver & onions with mash £5.00**

**Sunday lunch from 12-2.30pm All Home cooked**

**Starters £3.25 Mains £6.95 Homemade Desserts £3.25**

**FSR 5 STAR RATING**

## ENTERTAINMENT FOR JULY

<b>Saturday 2nd</b>	<b>Italian banquet</b>	<b>7.30 pm</b>
Pop into the pub, order your takeaway and join us for the banquet		
<b>Saturday 9th</b>	<b>Village Charity Street Party</b>	<b>12 noon</b>
<b>Tuesday 12th</b>	<b>Scrabble Club</b>	<b>7.00 pm</b>
<b>Wednesday 13th</b>	<b>Acoustic Night</b>	<b>8.00 pm</b>
<b>Saturday 16th</b>	<b>LIVE MUSIC</b>	<b>9.00 pm</b>
<b>With EAT AT JOE'S</b>		
<b>Wednesday 20th</b>	<b>Family Bingo</b>	<b>7.00 pm</b>
<b>Tuesday 26th</b>	<b>Scrabble Club</b>	<b>7.00 pm</b>
<b>Friday 29th</b>	<b>Jam Night</b>	<b>9.00 pm</b>

**LIVE SKY AND BT SPORTS**

## WHAT GOES ON IN SWINDERBY?

**SCRABBLE** The Scrabblers meet every other Tuesday in the Plough at 7pm. We feel very welcome, a lovely log fire, 'bit of banter' We usually play 2 games, 'nothing serious' put the world to rights, home for around 9.30pm. We range in ages & ability but always have a good time! See the Plough page to find out when the next meeting is.

**CHOPS** Central Heating Oil Purchasing Scheme is a simple organisation designed to save us all some money on our central heating oil. I collect orders about 6 times a year. On my buying day, I get the best price possible and advise everyone where the oil is coming from and the current price. The saving comes from the bulk delivery into the village which normally means at least one full tanker load and 25+ deliveries. Payment depends on the supplier, but the worst scenario is that they phone for a debit card prior to delivery (they all charge a premium for Credit Cards). I do not handle any payment and have no vested interest in any oil company. If you run out of oil between deliveries, you can make your own arrangements and I am not in the least bit offended. The whole enterprise is 100% above board and I make or gain nothing from running CHOPS (apart from a few headaches usually related to deliveries!) If you want to 'join' just let me have name, address and post code as well as your phone number and I will add you to my list. Please note the minimum oil delivery is 500 litres (as designated by the oil suppliers). You will find forward delivery dates and other information in the Linkup. Call David Gardiner 868663

**COFFEE MORNING** There is a coffee morning every Monday at 10.30 am in the Church. All welcome for coffee and a chat. A great way of meeting new people.

**VILLAGE CARE** Are you unable to drive and need to get to the medical centre or dental practice in Collingham, Bassingham medical centre or to Newark or Lincoln hospital? There is a team of friendly volunteers who will drive you to the above places for a small fee. You do not have to be elderly to use this service! The service is for Swinderby residents only, the charges are as follows, Collingham £1.50, Bassingham £2, Newark £4, Lincoln £7.50. This is for the complete journey. Other hospitals considered, price dependant on distance. We also cater for optician appointments. Call Susan Brook on 869709

**BOOK CLUB** The book club meets every six weeks or so. Members read and discuss the books. It's very informal and a great way of coming across new authors. However, as we meet in each other's houses, there is a limit on numbers. The current one is full but there is a waiting list. Or how about setting up another group? Either way, phone Mikela on 868041 and talk to her about it.

**SWINDERBY PRE-SCHOOL** Check the advert in this magazine.

**FELLOWSHIP LUNCH** This takes place on the first Thursday of each month in the Village Hall. All ages are welcome and for £3.50 you will receive a hot meal, with sweet and cheese. You can just turn up, but it would help the organisers if you could let them know that you plan to attend. The people to contact are Michelle Boddy on 868006 or Doreen Porter on 868479. They are keen to welcome more people to the lunches.

**GOOD COMPANIONS** Swinderby Good Companions Club promotes social interaction and friendship for the senior citizens of the village. Regular monthly meetings are held in the village hall between 2pm and 4pm on the second Thursday of every month. Games are played and afternoon tea is served by volunteer hostesses. Outings are organised during the year along with an annual fund raising garden party. Rita Hodgson 868707

**BOWLS CLUB** See the Bowls Club report

**PRESCRIPTIONS** This is a service only for people who are unable to get to Collingham to collect their prescriptions. The prescriptions are delivered once a week, on a Friday and the pharmacy must be asked to put it in the Swinderby bag. Susan Brook (869709) has now taken over this service. Although prescriptions will be delivered on a Friday, she cannot guarantee a particular delivery time.

**RUMMIKUB** A few people have started to play Rummikub in the Plough. It's not on a regular night, so if you are interested, please give Pat Clark a call on 868269. It's based on the card game rummy, but with numbers and is quite easy to pick up.

**ADVERTISING RATES** Annual: Full page £110; half page £55; Quarter page £30

## CHURCH NEWS

The Diocese have now decided that our group of four churches will link with the North Hykeham Benefice led by their Vicar Peter Collingwood. They have also decided to appoint another vicar to work in the extended group under Peter. This is very good news for Swinderby and the other churches in our group.

The monthly Fellowship lunch held a special celebration in June in honour of the 90<sup>th</sup> birthday of Queen Elizabeth II. Guests were asked to wear red white and blue and were treated to Roast Beef and Yorkshire Pudding with all the trimmings and a glass of wine. A celebration cake was cut by Barbara Wells MBE of North Scarle as she had received a letter from the Queen thanking her for over 50 years of service as Parish and District Councillor and wishing her well in her retirement (*see the photo on the back page*). Many thanks to the team of cooks who work so hard to provide these excellent lunches.

The Coffee Stop on Monday mornings from 10.30am to noon continues to thrive. There are one or two Swinderby residents who are finding it difficult to walk to the church and would appreciate a lift to the Coffee Stop if anyone could offer their services. Please let me know if you could be of help even if it is not every week.

The churchyard is looking beautiful. Please remember that we have a working party that meets at 10am on the last Saturday in every month from March till October. Next one is July 30<sup>th</sup>. Everyone welcome with coffee/tea and a chat too.

**Gill Lloyd**

**PCC Secretary**

**868684**

**gcloyd53@gmail.com**

## PAUL BERRY

**Vacuum Chimney Sweep.Est 1989**

**N.A.C.S and H.E.T.A.S Registered**

**Expert Service and Advise from fireplace to chimney**

**Stoves, Liners, Chimney Pots, Birdguards,**

**Anti Downdraft Cowls**

**All Supplied and fitted**

**tel.01400 282778**

**email;paulberry.uk@gmail.com**



# ABSOLUTE INTERIORS

## BESPOKE HAND FINISHED

Roman Blinds, Curtains, Pelmet, Swags & Tails, Tie-backs and cushions.

Expert design advice with 12 years experience.  
Free quotation no obligation.

Choose from my extensive range of fabrics and trimmings or provide your own fabric.  
Curtain poles and track also available with a fitting service if required.

NATASHA TOULSON

01522 810710

07941 830420



## FOLLY FARM PETS

### PETI-COATS GROOMING

We are your local pet care service and have more than 28 years experience in animal care and well being

### PET ACCOMMODATION

Secure units heated in winter  
Private outside space  
Friendly family run business  
Loyalty discounts for regular/multiple bookings

[www.folly-farm.org.uk](http://www.folly-farm.org.uk)

01636 893250

## PROFESSIONAL FOOT CARE

Krystyna Keen MCFHP MAFHP

*Treatment with comfort and care*

- Nail trimming
- Removal of corns and callus
- Ingrowing toenails
- Verrucae

For an appointment in the comfort of your own home

Tel: 01522 683819/07904 199495

Email: [Krystyna\\_Keen@yahoo.co.uk](mailto:Krystyna_Keen@yahoo.co.uk)



## DEAN NELMES

### PLUMBING (Non Gas)

Bathroom Installations ◊ Kitchen Installations

◊ Central Heating Power Flush ◊

Tiling ◊ Block Paving ◊ Small Extensions

**30 Years Experience**

01636 892109

07970480453

Pear Tree Cottage, 56 High Street, Collingham

# Old Chandlery Apartments

***Do you have friends or relatives visiting?  
Not enough bedrooms or sofa-space?  
We can solve your problem...***

-----  
We offer a bed and breakfast solution combined  
with the luxury of a small serviced apartment.

Visitors can relax and cater for themselves  
(Continental / English breakfast ingredients included)  
in a quiet, rural setting - plenty of off-road parking.

Please call Jane on **01522 868123** for  
details, prices and information.

-----  
Old Chandlery Apartments, Morton, Swinderby.  
jane@ocapartments.co.uk www.ocapartments.co.uk

## **BOILER SERVICING & DOMESTIC ELECTRICS**

I am qualified to 17<sup>th</sup> Edition  
Electrical Wiring Regulations.

I also service Oil-Fired boilers  
having been trained by OFTEC.

Therefore I will undertake the following:

- Domestic Electrical Work
- Oil-Fired boiler Servicing
- Plumbing & Tiling
- Unfinished DIY Projects

General Property Maintenance

For local, fast and friendly service call

Mark on 01522 868041 or 07976 314880

7 Meadow View, Off Collingham Road, Swinderby.

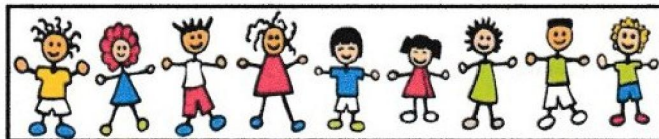

**HOLLY HOUSE CHILDCARE SERVICES  
STATION ROAD, SWINDERBY**

Email: [gelstne@tiscali.co.uk](mailto:gelstne@tiscali.co.uk)

Julie Gelsthorpe - Childminder

**(Ofsted Registered)**

- Catering for children aged 2-8 years.
- Flexible hours of care including school holidays.
- First aid and safeguarding training completed.
- 12 years Early Years experience.
- Comprehensive knowledge of EYFS development stages.
- School, nursery and playgroup collections.
- Emphasis on learning through play.
- Large, secure outdoor play area and garden.

TEL:01522 868344/Mob:07882311867



Baby Massage Classes available at Swinderby Village hall from Friday 4<sup>th</sup> March 2016 0930-1030  
 5 week course and need to be booked in advance drop in sessions can then be attended once course completed.  
 As well as a "hands on babies" trained massage instructor I am a qualified children's nurse and health visitor,  
 and so provide lots of support and advice should it be requested.  
 Classes are friendly, fun, sociable and tea and coffee time is included.

Infant massage is a powerful way to bond and communicate with your baby and can also help

- 👉 Relive discomfort from colic, constipation and gas
- 👉 Baby to sleep better for longer periods
- 👉 Improve sensory awareness
- 👉 Boost baby's immune system
- 👉 Stimulate brain development
- 👉 Relieve nasal congestion and teething pain,  
 And so much more....

Infant massage promotes  
***better sleep.***



Please contact Liz on 07715025834



Precious moments baby massage and yoga

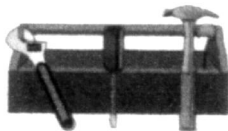

## PAUL BASTOW

**BUILDING AND JOINERY SERVICES**

- Block Paving
- Patios
- Garden Walls
- Conservatory Bases
- Extensions
- Alterations

**All joinery work undertaken.**

**Phone: 01522 694471**  
**Mobile: 07970 846639**

## DMH ELECTRICS LTD

**All aspects of Electrics**

Don't put off till  
tomorrow, what is important today

for free no obligation quote

Speak to Darryl on:  
 Mob: 07592545565  
 dmhenquiries@hotmail.co.uk

***Making your home a safer and better place***  
 Based in North Hykeham



## GOOD COMPANIONS

This month is the club's anniversary and members met on Thursday 9th June to enjoy a celebratory lunch to mark the occasion. Entertainment was provided by Alan who played his accordion.

Birthdays were celebrated by Margaret and Connie.

Our monthly meeting will be held on Thursday 14th July at 2.00pm in the village hall.

Our annual garden party will be held at Doreen's on Saturday 6th August from 2.30pm. Stalls will be tombola, nearly new and cakes etc. All donations to stalls to be taken to Doreen's (868479). Tickets £2 adults / £1 children including tea.

Rita Hodgson 868707



**100% PEAT FREE RECYCLED COMPOST PRODUCTS**

**GARDEN & MULTI-PURPOSE COMPOST  
BLENDED TOP SOIL & SOIL BASED COMPOST MIXES FOR RAISED BEDS, TUBS AND  
CONTAINERS  
PINE & ORGANIC MULCHES**

**GARDEN & MULTI-PURPOSE COMPOST AVAILABLE IN 30Ltr BAGS, DUMPY BAGS & BULK.  
ALL OTHER PRODUCTS AVAILABLE IN DUMPY BAGS OR BULK**

**DELIVERY AVAILABLE ON ALL PRODUCTS**

**FOR THE GREENER WAY TO GARDEN CONTACT:**

**MEC RECYCLING LTD, ANSONS FARM, SWINDERBY, LINCOLN**

**Office: 01522 868602 Direct Sales: 07717731646**

**Website - [mec-recycling.co.uk](http://mec-recycling.co.uk) Email - [enquiries@mec-recycling.co.uk](mailto:enquiries@mec-recycling.co.uk)**

## NORTH KESTEVEN WALKING FESTIVAL

The programme for this year's North Kesteven Walking Festival is now available! Taking place from Saturday 9 to Sunday 17 July, the festival offers a wide range of walking and family fun for all ages. You can read the programme online at [https://issuu.com/discovernk/docs/nk\\_walking\\_festival\\_brochure\\_2016](https://issuu.com/discovernk/docs/nk_walking_festival_brochure_2016) Alternatively please contact the events team on 01522 694353 or email [donna.sutton@1life.co.uk](mailto:donna.sutton@1life.co.uk) who will be able to post a copy to you.

## **NOTE FROM A SMALL PARISH**

### ***Clerk to Council***

This month's meeting opened with the introduction of the new temporary clerk, Jayne Nelson, who has agreed to take on the role initially for 3 months until we find a full time replacement. Jayne has a background in accounts and is currently clerk to a board of school governors but hasn't been a clerk to a parish council before. She is very enthusiastic but there will be challenges for her and we will support her as much as we can. Welcome to the PC, Jayne, we hope you enjoy it as much as we do.

### ***Public Forum***

As is normal the meeting started with the public forum. There was a complaint that there was a lot of noise coming from the chapel on the High Street on the Sunday evening prior to the meeting. However because it was a particularly very warm evening the doors of the chapel were wide open and that may have accounted for the rise in volume. The PC has noted the comment and will continue to monitor the situation.

### ***Highways Matters/Potholes***

I was about to announce that the new pothole reporting system was eventually working (the two potholes in the High St had finally been filled) only to find that the roadside crumbling on Newark Road (aka Newton's Lane) had been filled with crushed limestone. Now I remember questioning this particular temporary filling when it was used at the top of Station Road a few years ago. I was told that it was indeed just a temporary fill but had shown good holding and drainage properties and lasted longer than other temporary fills especially on road edgings. Well, I know that Highways have had their budget cut but how long should a temporary repair last until it is fixed with a permanent repair?

### ***Footpaths***

Cllr Ketteringham had been told by a concerned parishioner that the footpath between Station Road and Bulpitt Lane had become overgrown. Prior to this though we had received notification from NKDC of an impending footpath cutting schedule and that was passed on. However, I seemed to remember we had a report some years ago from the local ramblers association complaining about the same thing. I have dug out the old e-mail and maps of the footpath routes and passed them on to Cllr Lloyd who is looking to co-ordinate all the grass cutting of public areas in the village.

### ***Parking at the school***

You will remember from last month's meeting that Cllr Carter said the school writes a letter to each parent/carer at the start of every term. That letter always contains a paragraph regarding inconsiderate parking at the school. She has sent this to the PC and we have copied it here verbatim. "The age old problem surrounding parking is still with us, so once again, can we please ask, that parents driving to school to park with consideration for others and in particular, regard for the safety of

the children who are walking. Please also be mindful of parking in Station Road, particularly on the corner and across resident's driveways. We have had complaints from local residents. The same request has also been made to playgroup. At all times, please do not block the bus stop. Please remember that there is the 'Park and Stride' available from the village hall." So there you have it, the school are aware of the problem and are actively making parents/carers aware of it too.

### ***Speed signs***

Some time ago we completed a survey asking us where we would like some speeding signs put around the village. The survey was sent off and we requested (AND paid for...) a number of signs but have heard nothing in the meantime. I was tasked to contact the Lincolnshire Road Safety Partnership and find out where our signs are. UPDATE Well, I contacted them and they arrived the next day. Woohoo, expect to see them going up in the village over the next few weeks. (See also the photo of Bob proudly displaying a sign)

### ***Village entrance signs***

Our contact at Highways hasn't got back to us yet reference the heights, fonts, etc. of the new signs so I was again tasked to speak to them to find out what was happening - (if only she replied as fast as speed signs guys did...)

### ***Purchase of new laptop and printer for the new Parish Clerk***

It has been some time since we updated our steam powered IT system. The old computer had a clockwork operated hard drive and the old printer was a basic inkjet that didn't have any scanning or copying facilities so if anything needed copying, Lesley had to take it to the post office or the co-op thereby incurring more costs to the PC. Well, after a grant from central funding we are getting a new super shiny laptop and 3-in-1 printer for our replacement clerk. (Doesn't that alone want to make you want to apply for the job? No? Sure?)

### ***Hedge Cutting, Pacey Close***

This wasn't really an item for the agenda, more of an FYI really. Both Cllr Lloyd and myself had received comments about the hedge on the corner of Pacey Close and the High Street. It was a bit overgrown and was partially obstructing the view up the High Street. I asked the lady who phoned me if she had mentioned it to the person who owned the hedge. She said she hadn't as she had been working and hadn't seen them at home. Anyway, I happened to be cycling past one day and saw the car in the driveway so I popped in. I mentioned the hedge and the gentleman at the property said that he had been working his way round but would make that particular corner his immediate priority. Two days later and job's a good'un. Thank you.

### ***Next meeting***

**Monday 4th of July** from 7:30pm in the Village Hall. As always you are all welcome to attend.

*Cllr Bob Crozier*

# Swinderby Pre School



## Open Day

Come and look round  
our fabulous setting!



&

## Summer Fete

Charity fundraiser ( In Swinderby School grounds) - open to all!

**Saturday 25<sup>th</sup> June**

**11am - 2pm**

Loads of fun activities on offer: sand, jelly play, playdough,  
painting, role play, to name but a few.

Why not come and see what we've got for you: Forever Living,  
Usbourne Books, handmade crafts and gifts,  
Partylite, Body Shop, Younique and more; play  
games; jump on the bouncy castle; have an ice  
cream; try your luck on the raffle; or simply find



food & refreshment whilst watching the  
entertainment on offer from Caterpillar Music, the students of  
the Katy Baker School of Dance, and the Lincoln Hospitals  
band.

To find out about quality provision, come and join us for a fun  
packed event. See what we can offer your child - we have  
places available for children from age 2 to 5 years.

FOR FURTHER DETAILS PLEASE RING 01522 869362 OR

EMAIL [swinderbypg@googlemail.com](mailto:swinderbypg@googlemail.com)

## ELECTRICAL AND PLUMBING SERVICES

NEWARK, NOTTS

Over 25 years experience

NO JOB TOO SMALL

Call Russell  
On  
01636 676891

## JACKSKATCH LTD

QUALITY FRESH FISH &  
SHELLFISH

EVERY WEDNESDAY AT  
COLLINGHAM PARISH COUNCIL  
HIGH STREET CAR PARK  
9.30AM - 11.30AM

&

DODDINGTON HALL FARM SHOP  
FROM 12 -3 PM

WIDE SELECTION OF FISH  
AVAILABLE

ORDERS WELCOME

TEL:- 07806 773652

EMAIL:- [joannale1@hotmail.co.uk](mailto:joannale1@hotmail.co.uk)

## REMEDIAL MASSAGE

*Offering affordable massage  
in the comfort of your home!!!*

Massage isn't just for sportsmen -  
in fact all my clients are office workers, busy mums, manual  
labour workers or elderly people.

If you are suffering with upper/lower back, knee, calf and ankle pains,  
shoulder problems, stress tension, poor posture or general muscle  
discomfort please get in touch today for treatment to suit your needs.

*Special offer: book 5 prepaid treatments and get one treatment free*

Call Larysa on 07813 786 519.  
Or Email: [larysastrokosh@gmail.com](mailto:larysastrokosh@gmail.com)

**T.S.BRISTOW**  
PLUMBING & HEATING

[www.tsbristow.com](http://www.tsbristow.com)

t. 07818 406 655 • 01522 861918 e. [tom@tsbristow.com](mailto:tom@tsbristow.com)  
12 Collingham Road, Swinderby, LN6 9LP

**BOILER INSTALLATION— OIL AND GAS  
BOILER MAINTENANCE AND SERVICE PLANS  
BATHROOM INSTALLATION AND PLUMBING  
SERVICES**





**4Most Locks**  
Mobile Locksmiths

**Welcome to the Lincoln Locksmith specialists**  
Mobile Locksmith for Lincoln & surrounding areas

**Sam Holderness**

07989 143937  
www.4mostlocks.co.uk

### MOBILE LOCKSMITH

4Most Locks – offering a friendly and professional service at highly competitive rates for all of your security needs all around Lincoln and other surrounding areas.

Based in Swinderby, Lincoln, we specialise in the supply, repair, replace and fitting of a huge range of locks, keys and many other security related endeavours for both residential and business customers.

Locked out? “No problem”. Priority service is given for customers who are locked out and in need of emergency assistance.

- Keys cut onsite
- Installation and repair
- Windows and doors secured

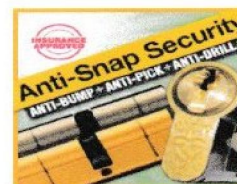

Specialising in UPVC mechanisms & cylinder lock upgrades.

**Phone: 01522 869441 Mobile: 07989 143937 www.4mostlocks.co.uk**

## Fosseway Cattery

### The Luxury Cat Hotel

**MORTON LODGE, THE AVENUE, MORTON NR. SWINDERBY, LINCOLNSHIRE.**

LARGE SINGLE & DOUBLE CHALETs IN BUILDINGS CENTRALLY HEATED IN WINTER AND ON COOLER SUMMER NIGHTS - ALL PURPOSE BUILT IN AN IDYLIC COUNTRYSIDE SETTING RUN BY A CAT LOVING FAMILY WITH A LIFETIME OF EXPERIENCE.

SPECIAL DIETS & NEEDS CATERED FOR. LOCAL AUTHORITY APPROVED & LICENSED. HIGHEST STANDARD OF CLEANLINESS & HYGIENE. VETERINARY ON 24 HOUR CALL.

CATS MUST HAVE CURRENT VACCINATION CERTIFICATE. INSPECTION VERY HIGHLY RECOMMENDED.

CHRISTMAS & BOXING DAY - ROAST TURKEY DINNERS, PRESENTS AND CARDS

COLLECTION & DELIVERY SERVICE AVAILABLE. OUR BUSINESS IS A PLEASURE TO RUN.

# 01522 868327



## TAYLOR TREE SERVICES

**M: 078457 20099  
T: 01522 685690**

Enquiries@taylorreeservices.co.uk  
Taylorreeservices.co.uk

**Gary Taylor  
N.D.A.**

**All aspects  
of tree and  
hedge work**

**NPTC  
Qualified**

**Fully  
Insured**

**Domestic and  
Commercial**

## THE MAIL FIELD –A CONVERSATION WITH BILL PACEY

*This article appears as a result of a conversation between Geoff Lloyd and Bill Pacey who, as you will see, has lived in Swinderby since 1929. We have included the photos mentioned in the article as well as Poplar Farm as it was in the late '50s, and , overleaf, how it looks now. You can also see Hurst Farm nowadays.*

In 1929, when Bill was aged 4, he moved with his elder sister Mary and their parents to Swinderby from Norton Disney and in November of that year sister Joyce was born. One reason they moved was to make life easier for the family because at that time children from Norton Disney attended All Saints School, Swinderby.

In 1929, the nature of farming was totally different when compared to today. Farms were much smaller and didn't specialise and therefore the Paceys, as with so many others, grew crops, for example cereals and sugar beet and kept cattle, horses, chickens, pigs and, later on, sheep. The land they farmed was owned by a local landowner, a Mr L Curtis of Collingham and although Poplar Farm where they lived was in the village they farmed, with many others the plethora of small fields surrounding Swinderby.

Bill recalls, from those early days in the village, a field named the Mail Field by the villagers as a result of an accident which happened on the 6th June 1926. It involved the mail train travelling from Lincoln to Tamworth and having just passed South Scarle crossing it became derailed. Eight Post Office workers and nine passengers were injured and taken to Nottingham hospital where unfortunately one subsequently died. You can imagine the interest the accident would have generated in the village and, perhaps because mail was being sorted on some of the coaches, it littered the field following the derailment. A Colonel Pringle produced a detailed report for the Ministry of Transport. It included the photographs accompanying this article (*see inside pages*) showing three constables guarding the train and a driver or fireman, possibly from the breakdown train, posing alongside the derailed engine.,

For Swinderby, as elsewhere, life on the land would have continued with very little change throughout the 1930s. Approximately 20 small farms, farming land from around 12 to 100 acres, being associated with Swinderby and the local area. With the outbreak of war change was on its way and Bill recalls land army girls helping on the farms, including working for his Uncle Eddie who lived at Hurst Farm, on High Street, and delivered milk locally. Around this time the first tractors arrived in Swinderby and hence farmers became less dependent on horses or stationary steam engines to plough the fields. Not every farmer was able to afford a tractor but it was possible to hire one should the need arise.

The war highlighted the need for the country to become even more self sufficient in terms of food production and during the 1940s and 50s farming, driven by the new technologies and science, was changing.

The pace of change was ever increasing and for the village 1958 was a key year because the Swinderby and Eagle Hall estate, owned by Mr Curtis, was sold. Henry Spencer and Sons, of Retford were the agents and the estate covered roughly 2,566 acres. At that time the estate generated an income of £4,674 per an-

num. Following the private sale of two large blocks of land, the purchase of several smaller plots by the tenant farmers and sales at an auction the estate realised approximately £90,000. Only a small acreage remained unsold. As a consequence of the change in ownership of the land many more smaller fields and hedges including, perhaps, the Mail Field, would have disappeared.

Bill continued to farm and live at Poplar Farm, (11 High Street) with his family, the land now being owned by a Mr Colton. In 1973 the land was sold yet again this time to John Gagg and for a short period Bill worked for other farmers and farmed 23 acres near the station. However, in 1976 he went to work at Morton Hall Prison. He and Joyce have continued to live in the village and contribute significantly to village life

Acknowledgements Bill Pacey and Colonel Pringle's report, full copy available if required.

### **Swinderby Pre-School**

*Local, friendly Pre-School  
playgroup run by dedicated, qualified  
and experienced staff.*

Ofsted registered & inspected,  
providing quality care & education to  
children aged 2 to 5 years  
(government funding available for  
those eligible).

Opening times (term time only):  
9.05 to 12.05pm Mon to Fri; selected  
afternoons - 12.05pm to 3.05pm,  
including lunch club.

For further information, and to  
see what we can offer your child,  
please phone **01522 869362** Or  
email [swinderbypg@googlemail.com](mailto:swinderbypg@googlemail.com)

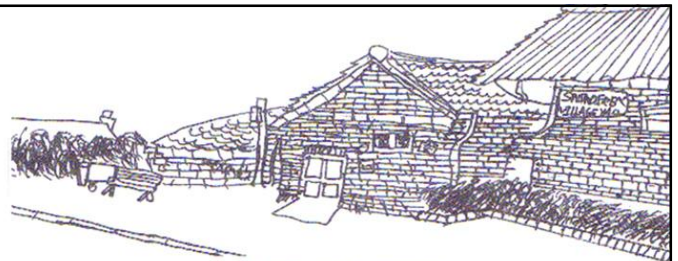

**Swinderby Village Hall**

Available for: -

Weddings Receptions, Private Parties, Children's Parties,  
Musical/Theatrical Productions, functions of all sorts.

Situated in a picturesque Lincolnshire village and featuring  
excellent facilities, including: -

Main Hall for up to 150 people  
Chairs / tables  
Large parquet dance floor  
Stage plus backstage changing room  
Fully equipped kitchen including crockery/cutlery  
Licensed bar and staff provided  
Facilities for disabled throughout  
Ample car parking  
Separate meeting room for upto 25 people also  
available

**For Bookings or Inspection please contact: -**

Rita Hodgson - 01522 868707

*Life is not measured by the number of breaths we take, but by the  
moments that take our breath away.*

*- Anonymous*

*Life is the art of drawing without an eraser.*

*- John W. Gardner*



## THE TARDIS . . .

*As ever, our thanks to Zoe Longstaff for keeping us up to date with what's going on at the school. We hope you also like the photos that accompany the article as we don't often get a chance to have a peek at what goes on there.*

Swinderby All Saints Primary School is indeed a tardis, containing amazing hidden gems inside. When one first comes across the school, nestled happily between the church and a few houses, one can be forgiven for thinking that there is little to it apart from the quaint façade with the old school bell above it. However, for those who venture inside its fantastic secrets can be discovered and the sheer amount of facilities it has can be appreciated. The modern entrance hall leads both to a spacious hall with staffroom and resources areas. The central corridor then leads off to busy and vibrant classrooms on the ground floor – catering for the needs of the KS1 children. There is a music room with a wide selection of instruments all waiting to be played. The adjacent ICT Suite offers the latest technology.

The staircase leads to the stimulating KS2 classrooms where further learning takes place preparing them for the world beyond the school.

The final jewel in the crown is the vast and well used outside area. There the tarmac playground gives way to the outdoor climbing equipment with its enticing selection of climbing frames and challenging apparatus. Next to the running track and rounders area sits the Peace Garden with its quiet spaces waiting for moments of contemplation. There are murals there; created by the children, which serve as reminders to those from the First World War. Then there are the vegetable growing beds and the fruit cages where children come weekly to tend the produce growing there. At the top end of the field sits the wildlife area, where children can collect minibeasts whilst near to it the children can play on the multi surface sports pitch in all weathers.

To fully appreciate what this school actually has on offer please come and see it, we would be only too happy to show you around.

### **Morton Nurseries**

**Morton Road**

**Swinderby**

**Lincoln**

**Tel: 01522 868687**



**Quality plants grown on the premises**

**Opening Hours:**

**Tues – Fri: 10am – 4pm**

**Sat & Sun: 10am – 3pm**

**Closed Mon**

# MORTON BOATS

Eagle Road, Morton, Swinderby  
Lincoln LN6 9HT  
Tel: 01522 868689 Fax: 01522 869880  
email: [info@mortonboats.co.uk](mailto:info@mortonboats.co.uk)  
[www.mortonboats.co.uk](http://www.mortonboats.co.uk)

Outdoor Leisure

## FOR THE BEST SELECTION OF:

- DINGHY AND OFFSHORE CLOTHING
- WETSUITS
- BUOYANCY AIDS & LIFE JACKETS
- CANOES & SIT ON TOPS
- INFLATABLES
- ROWING BOATS
- FLEECE & LEISUREWEAR

COME AND HAVE A LOOK.....

OPENING HOURS  
MON - SAT 8.00 - 5.00  
SUN (APR - SEPT) 9.00 - 12.00  
CLOSED ALL DAY WEDNESDAY

# ROB RADCLIFFE



Loft Conversions • Extensions  
Joinery • Plastering  
General Building

52 High Street, Swinderby, Lincoln.

Tel 01522 868248  
Mobile 07970 734921

## C.M.N Cleaning Contractor

"Tenbis" 7 Bassingham Rd Thurlby Lincoln LN5 9EQ

Tel; -Home 01522788309 Work 07900008030

Email; - [chris@cmn-cleaning.co.uk](mailto:chris@cmn-cleaning.co.uk)

## WINDOW CLEANING

We clean: - Windows and window frames

Gutters, Soffetts and Facia Boards

Block Paving Paths and Drives

Conservatory's (including roof)

For all those cleaning jobs that you would rather not do call  
Chris for a free quotation with no obligations

## CHOPS

The price of heating oil has remained fairly stable for some time and is currently around the 30p per litre mark. I suspect that we may well see this figure increasing in the short term with Brexit a possibility (at time of writing) and a weakening in £:\$ exchange rates playing an additional part. Domestic oil usage at this time of year is usually fairly low and the next delivery into the village will not be until Friday 12 August 2016.

David [davidsgardiner@gmail.com](mailto:davidsgardiner@gmail.com)

868663

### COLOUR YOUR GARDEN FOR LESS AT THE WILLOWS NURSERY EAGLE BARNSDALE SWINDERBY

LINCOLN Tel. 01522 868626

#### Summer opening times

9.30am to 5.00pm

Monday, Tuesday, Thursday, Friday and Saturday

Sunday 10am to 5pm

*CLOSED Wednesdays and during August*

#### Winter opening times - September to April

10.00am to 4.00pm

Friday, Saturday and Sunday

CLOSED January

ALSO FIND US ON NEWARK MARKET

FRI, SAT AND MON ALL YEAR

Find Us On  
**facebook** 



Tutoring Services with an Experienced Primary and Secondary Teacher  
Secondary Science (GCSE Double and Triple Award)  
All Primary Subjects (including preparation for SATs)

11 Plus

Anne Stevenson

01522 868330

[anne.stevenson@gmail.com](mailto:anne.stevenson@gmail.com)

# Piano & Vocal Tuition

Individual lessons for adults  
& children from 6 years old

An informal and friendly  
way of learning Piano,  
Singing or Musical Theatre.  
Graded examinations available  
100% Pass Rate



Contact Felicity on  
01636 893608 Collingham  
pianolessonscollingham@gmail.com

30 Years performance and teaching experience.  
CRB checked (Enhanced)

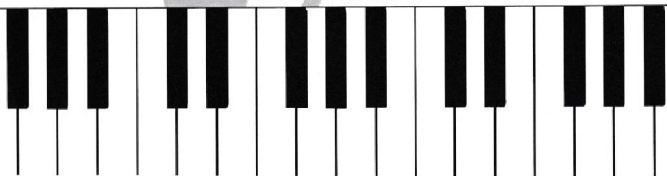

Sean Dolan

Carpentry & Joinery

Door, Floors & Kitchen Fitting

All types of joinery work undertaken

Quality Workmanship

Tel: 01522 778487/07939388204



**HAYLEY JAYNE MODERN BEAUTY**

**117 High Street, Collingham**

**01636 893893**

[www.hayleyjaynebeauty.co.uk](http://www.hayleyjaynebeauty.co.uk)



Hayley Jayne – Modern Beauty

**MONU**  
PROFESSIONAL SKINCARE

The Ultimate Facial Treatments & Products

Gelish Gel Polish Manicures & Pedicures. Specialists Eyebrows. Waxing. Packages.

**NOW WELCOMING TO HAYLEY JAYNE**

**Dr. Deborah - Facial Aesthetic Clinician**

**Monthly CLINICS available for Anti - Wrinkle Injections (Botox) &  
Restylane Natural Fillers**

**We Look Forward To Seeing You Very Soon!**

# MITCHELL PATCHETT

IN ASSOCIATION WITH ROBERT  
ELLIS

PROFESSIONAL VACUUM  
CHIMNEY SWEEPING SERVICES  
*Established 1979*

**CHIMNEY POTS**

**COWLS AND BIRD GUARDS  
SUPPLIED AND FITTED**

**ALL STOVES, BOILERS AND  
OPEN FIRES MAINTAINED  
AND SERVICED**

MEMBER OF  
THE NATIONAL ASSOCIATION OF  
CHIMNEY SWEEPS

TELEPHONE  
**01636 650169**

**FULLY INSURED**

# FIREWOOD SUPPLIES

TO TRADE & PUBLIC

**FENCING - CLOSE BOARDED -  
PICKET**

TRELLIS - GATES

COMPETITIVE PRICES

CONTACT: F. LOGS

01522 691627

MOB: 07794 354787

FAMILY BUSINESS  
ESTABLISHED OVER 25 YEARS

# Trees'n Gardens

Tel 01522 703414

Mobile Phil 0797 082 7770 / Donald 0771 9568001

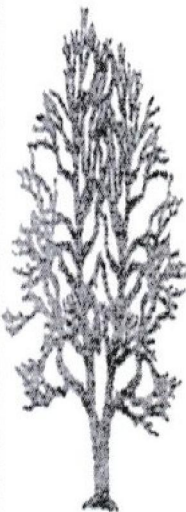

- NOW Grass cutting services
- Tree Surgery, pruning & felling
- Trees large or small we can manage them all
- Hedge laying & trimming
- Garden clearance & restoration
- Garden design & landscaping
- Fully comprehensive insurance
- Fully qualified & life long experience

Phil Thomas C.D.H.(Writtle)

Holly House, Church Road, Harby  
Newark, Notts. NG23 7ED

T05

Quality Coaching Holidays



# TRAVEL WRIGHT

Established 1926



#### COACH HIRE

23 - 53 seater coaches available all  
with reclining seats and fitted seatbelts  
including executive coaches with  
w.c/washroom, entertainment systems,  
hot drinks machine, fridge and air  
conditioning.

Contact us for  
quotations or a brochure

**t: 01636 703813**

**f: 01636 674641**

**ALL AVAILABLE FOR PRIVATE HIRE  
AT COMPETITIVE PRICES**

[info@travelwright.fsnet.co.uk](mailto:info@travelwright.fsnet.co.uk)

[www.travelwright.co.uk](http://www.travelwright.co.uk)

**SPECIAL RATES FOR OFF PEAK  
& OUT OF SEASON WORK**

#### HOLIDAYS

- Extensive U.K Holiday Tour Programme
- Selected Continental Tours available

#### DAY EXCURSIONS

Over 200 varied destinations including  
The Coast • Theme Parks • Shoppers  
Special Events • Scenic Tours

Travel Wright Ltd  
Brunel Business Park

Jessop Close

Newark

Notts.

NG24 2AG



# eclipse | hair & beauty

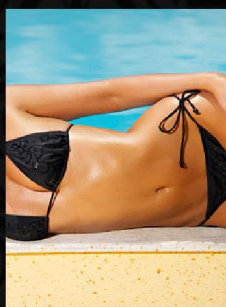

eclipse are proud to be working from a beautifully appointed salon in Collingham offering a range of hair & beauty treatments . . .

hair styling - colouring - cutting  
Hair Alchemy - hair up  
NIOXIN fuller looking hair treatment  
WELLA straightening - sp hair conditioning  
Global Keratin blow dry taming treatment  
Dermalogica face & body therapies  
manicures - pedicures  
BIO SCULPTURE gel nails  
waxing - massage body wraps  
hot stone massage - SIENNA X spray tans  
Cuccio nails - eyelash extensions

At **eclipse** we always provide a full range of hair care, beauty treatments, complementary therapies and pampering from our specialist qualified team.

**Stocking professional products for professional results.**

visit our website . . .  
for our full treatment list, monthly special offers and more...

## Opening Times

Monday - Closed  
Tuesday 9am - 5.30pm  
Wednesday 9am - 5.30pm  
Thursday 9am - 8pm  
Friday 9am - 5.30pm  
Saturday 9am - 4pm  
Sunday - Closed

**eclipse** gift vouchers are always available and make the perfect gesture for any occasion!

. . . we look forward to seeing you soon!

*Vicky McMunn*

**15%**  
- OFF -

\*voucher available on our website.

**eclipse** hair & beauty  
107 High St.  
Collingham  
NG23 7NG  
01636 893999

Sienna<sub>x</sub> TIGI  
ghd WELLA  
NIOXIN O·P·I  
**dermalogica**

follow us  

[www.eclipsehairandbeauty.co.uk](http://www.eclipsehairandbeauty.co.uk)



# Bill Drinkall

HPC Registered Chiropodist

HOME VISITS ONLY

Foot Comfort & Care

Phone: 01636 659151

Just leave your name & phone no.

Mobile: 07929046686

75 BOUNDARY ROAD  
NEWARK  
NOTTS  
NG24 4AJ

Email: [bill.drinkall@virginmedia.com](mailto:bill.drinkall@virginmedia.com)

## **CHIROPLUS**

**BACK PAIN?  
NECK PAIN?  
KNEE PAIN?  
SHOULDER PAIN?  
HEADACHES?  
HIP PAIN?**

**CHIROPLUS  
CHIROPRACTIC  
CLINIC  
23 Millgate  
Newark NG24 4TR**

**CALL NOW  
01636 610242**  
[info@chiro-plus.co.uk](mailto:info@chiro-plus.co.uk)  
[www.chiro-plus.co.uk](http://www.chiro-plus.co.uk)

### **SPECIAL OFFER**

**£31  
CHIROPRACTIC  
CONSULTATION  
AND FIRST  
TREATMENT**

**NORMAL PRICE  
£59**  
Quote  
Swinderby Link Up



# COLLINGHAM PHARMACY



**YOUR** local pharmacy dispensing NHS, Private and Veterinary prescriptions.  
Offering a wide range of medicines, vitamins, toiletries, pet medicines and seasonal gifts.

## NHS Services Include:

- ✓ **Medicine Use Review**
- ✓ **Morning After Pill**
- ✓ **Blood Pressure Measurement**
- ✓ **Minor Ailments Scheme**

High Street, Collingham, Newark, NG23 7LB

Tel: 01636 893038

email: collingham.pharmacy@nhs.net

## Computer Services for Home & Business

- SALES / SERVICE CENTRE
- PC & LAPTOP REPAIRS
- HOME NETWORKS
- VIRUS REMOVAL
- WEB DESIGN



*"All your computer problems solved"*

Call Direct: 07884 330 136 or 01522 868 357

Click Click It. 76.HIGH STREET. SWINDERBY. LINCS. LN69LU

iT

## Collingham Rural Advice and Resource Centre



We offer **FREE** confidential advice on:

- **Welfare Benefits**
- **Housing**
- **Neighbour Problems**
- **Local Issues**
- **Consumer Issues**
- **Debts**

We also operate a **FREE** gardening service to the sick and elderly.

### **OVER 60?**

We will visit you in the comfort of your own home to check that you are receiving the benefits you are entitled to just ring John on 893241.

**USE YOUR LOCAL ADVICE CENTRE OR YOU MAY LOSE IT!**

Open: Tues, Wed, Thur, 9.30am - 5.00pm

**Telephone: 01636 893241**

The Memorial Hall, 67 High Street,  
Collingham, Newark, Notts. NG23 7LB

Registered Charity No: 1008517





# Curtain Making

Traditionally made

**CURTAINS, BLINDS SOFT  
FURNISHINGS**

**Also curtain alterations  
and repair service**

**Tel 01636 892832**

**[www.curtainsbyjulia.co.uk](http://www.curtainsbyjulia.co.uk)**

**Formerly Julia Fowkes**

*Julia*

*I have received this appeal from a High Street Swinderby resident. Can anyone help?*

I'm really keen to fully utilise my garden and grow some fruit and veg in it, but I don't know where (or when) to start.

I'm sure there are many seasoned gardeners in the village that I could learn from, so I'm hoping that someone in the village will see this appeal, take pity on me and show me the ropes. In return I will be more than happy to lend a hand in their garden.

I'd love to hear from anyone interested.



High Street  
Collingham  
Newark NG23 7LB

General Enquiries/Emergencies: 01636 892156  
Email: [collingham.medicalcentre@nhs.net](mailto:collingham.medicalcentre@nhs.net)

**Drs Terrill, Fearn, Li & Walker**

Monday 8.00am-7.15pm  
Tuesday - Friday 8.00am-6.30pm

For Appointments telephone: 01636 893956 8.15am – 5.30pm  
For Prescriptions telephone: 01636 892210 8.30am – 12.00pm

***In addition to our normal medical services, we can offer:  
Child and Adult Immunisations, Well Person Health Checks, Travel Advice, Minor  
Injuries, Joint Injections and Minor Ops (including cryotherapy)***

**Our communication with patients relies on current information. If your personal details change, including telephone numbers, please let the practice know. Thank you.**

**Out of Hours Service is provided from 111 when the surgery is closed.**

**Website: [www.collinghammedicalcentre.co.uk](http://www.collinghammedicalcentre.co.uk)**

# Rose Orchard

## CHINESE RESTAURANT

At THE KINGS HEAD

6-8 High Street, Collingham, NG23 7LA

Tel: 01636 892030

[www.roseorchardrestaurant.co.uk](http://www.roseorchardrestaurant.co.uk)

**OPEN EVERY DAY FROM 4.00 PM  
EAT IN OR TAKE AWAY**

***HOME DELIVERY AVAILABLE***

### TWO COURSE LUNCH MENU

**£8.95**

**THURSDAY, FRIDAY, SATURDAY, SUNDAY  
12 NOON TO 2.30 PM**

The Rose Orchard is at the Kings Head Pub and is available for individual and party bookings. Come and have a drink in our bar area.



**SWINDERBY CHARITY STREET PARTY  
SWINFEST  
SATURDAY 9th JULY  
FROM 12 NOON**

**ROAD CLOSED  
RESERVED SEATING  
PUBLIC BBQ...for your own meat  
LIVE MUSIC  
GAMES  
CHARITY STALLS  
BOUNCY CASTLE  
SAFE ACCESS TO THE VILLAGE PLAY AREA**

**EVENTS AT THE TERRYO'TOOLE THEATRE**

**Dance Fever 10**

Lyndsey Ellis School of Dance

Friday 1st July 7.00 pm

Saturday 2nd July 3.00 pm & 7.00 pm

Sunday 3rd July 6.00pm

**Summer Primary Schools' Dance Showcase**

Thursday 7th July 6.00pm & 7.15pm

**Swing On A Summer Night!**

Saturday 9th July 7.30pm

'The Man with the Golden Trumpet,' international big band star Steve Walker returns with his 17 piece Big Swing Band to bring you Swing On A Summer Night.

**MaDD Performing Arts Summer School**

Monday 25th to Friday 29th July 9.30am - 3.00pm

Cost: £65.00 (which includes a MaDD t-shirt). Financial help is available on request. Tel: 01529 410595

The tourism team at North Kesteven District Council are looking for new, enthusiastic volunteers to join their team. Working within the visitor venues, you will provide excellent customer service creating a memorable experience for all visitors.

You will have the opportunity to learn new skills including heritage skills such as milling, traditional ironworking; not to mention gaining experience in a customer service environment and meeting a wide range of new people.

Opportunities are available at Cogglesford Watermill, Cranwell Aviation Heritage Centre, Navigation House and Welbourn Forge. You will be a part of a hardworking team who are committed to delivering results, promoting tourism wherever possible and attracting new visitors to the District. There are no minimum hours required and times are flexible to suit you. Minimum age for all volunteers is 17 years old.

If you are interested in becoming a volunteer, and would like an informal discussion, please contact Theresa Hobbs on 01529 308102 or email [Theresa\\_hobbs@n-kesteven.gov.uk](mailto:Theresa_hobbs@n-kesteven.gov.uk)

**E. GILL & SONS**



*Generations of caring...*

FUNERAL DIRECTORS  
INCORPORATING DAVID TINGLE

Five generations of the Gill family are proud to have provided care and advice to many families.

For your peace of mind and to make things easier for your family we offer the E. Gill & Sons Funeral Pre-payment Plan.

For further information please contact us for a brochure or a no-obligation home visit.

**10 High Street, Collingham,  
Newark, Notts. NG23 7LA  
Telephone: 01636 892503**

**PIANO TUITION**  
**PLAY THE PIANO AT ANY AGE**  
**BEGINNERS WELCOME**



**ALSO PIANOS TUNED AND REPAIRED**  
**Tel 01522 868096**  
**FOR FURTHER DETAILS**

*A happy person is not a person in a certain set of circumstances, but rather a person with a certain set of attitudes.*  
– Hugh Downs

Telephone  
Lincoln 01522 / 684825  
Mobile 07850 / 418744

35 Station Road  
Thorpe On The Hill  
Lincoln  
LN6 9BS

# CHRIS MARTIN

*Painter & Decorator  
Builder*

*Specializing in all aspects of building work to properties, including kitchen & bathroom fitting, tiling, plumbing, joinery, plastering, laminate wood floor laying & much, much more.*

*No job too small, so call now for a free quote & friendly expert advice*

HOME IMPROVEMENTS

PROPERTY REPAIRS

**Mick Taylor** 

**Motor Engineers Established 1982  
THORPE ON THE HILL**

**PROMPT AND RELIABLE  
SERVICING CARRIED OUT  
ON ALL MAKES OF CAR**

**MOT PREPARATION**

**4 X 4 AND LIGHT COMMERCIALS**

**DIESELS WELDING**

**DUE TO POPULAR DEMAND WE NOW  
REPAIR, SERVICE AND SHARPEN  
LAWNMOWERS**

**COLLECTION AVAILABLE**

**NO VAT**

**Telephone 01522 685690 Mobile 07958 123534**

## GARRY

**THE BOILER MAN  
Boiler & Tank Replacements  
Basic Plumbing Jobs**

**Have your boiler regularly Serviced  
and save money**

**Evening Tel:01522 789840  
Mobile Tel; 07946 114955**

**Full Back up and after Service**



# OVENUT

## OVEN CLEANING SERVICE

**100%**  
SAFE OVEN  
CLEANING

- 14 Years' Experience
- 5000 Jobs Completed
- Many Returning Clients

**01636 678811**

[www.ovenut.co.uk](http://www.ovenut.co.uk)

Email: [pete@ovenut.co.uk](mailto:pete@ovenut.co.uk)

## SHELBOURN & SON

JOINERS & BUILDERS.

**For a complete Joinery & Building service.**

**All work carried out by local qualified tradesmen.**

**No job too big or too small.**

**Call for a free quotation.**

Gary Shelbourn - 01522 868817  
Mobile - 07855497245

# Ian Sheldon Plumbing Services

- **24 hour Emergency Service**
  - **No job too small**
- **Full Bathroom Installations**
- **General Maintenance**
- **Leaks and drips repaired**

**Ring 07970 064703 or 01522 687751**

**Reliable Service at honest prices!**



**BRAND NEW THEATRE SCHOOL  
SINGING DANCING ACTING**

SWINDERBY VILLAGE HALL  
SATURDAYS  
10.00am – 12.30pm

Come and enjoy all aspects of the theatre world and learn about performing arts

Be involved in our forth coming production and show your talent on stage

**BALLET TAP JAZZ**

SWINDERBY VILLAGE HALL  
TUESDAYS  
3 – 18 year olds

Principal: Mrs D L Ward F.I.D.T.A. A.I.S.T.D. 41 Grandfield Way, North Hykeham, Lincoln LN6 9NZ

Tel: 01522 696100 / 01522 791898

## **SKYLARKE AERIALS**

**LOCAL DIGITAL TV REPAIR SPECIALIST**

- FREEVIEW
- FREESAT HD
- SKY+/HD
- RETUNING
- LED/LEC TV MOUNTING
- INSURANCE WORK
- STORM DAMAGE
- BROADBAND POINTS
- CCTV INSTALLATIONS

**FAST RELIABLE FRIENDLY SERVICE**

ALL WORK GUARANTEED FOR UP TO THREE YEARS

**FOR A FREE QUOTE CALL NICK  
07764 746182**

**NO JOB TOO BIG OR TOO SMALL**

**Skylarkeaerials@hotmail.com**

## **Make electricity and save money with Solar Photovoltaic and Solar Thermal Systems**

- PV and Solar Thermal Installer
- Full Design & Installation
- Domestic and Commercial
- PV Solar Panels
- Wind Power Specialists
- All Electrical Work Undertaken

We will talk you through the procedure and work out examples of potential savings on your household energy bills.



# **EAGLE ELECTRICAL**



is an approved MCS Solar PV installer

Call for a FREE quote today:

**01522 868072**

**07966 436944**

**www.eagleelectrical.co.uk**

## CALENDAR & DIARY OF EVENTS FOR JULY

Friday 1st		
Saturday 2nd	Italian Night at the Plough	
Sunday 3rd		
Monday 4th	Coffee morning in Church	10.30 am
	Parish Council Meeting	7.30 pm
Tuesday 5th	Brown bins	7.30 am
Wednesday 6th	Black bins	7.30 am
	Acoustic Night at The Plough	8.00 pm
Thursday 7th		
Friday 8th		
Saturday 9th	SWINFEST	
Sunday 10th	Holy Communion	9.30 am
Monday 11th	Coffee morning in Church	10.30 am
Tuesday 12th	Scrabble Club at The Plough	7.00 pm
Wednesday 13th	Green lidded bins	7.30 am
	Family Bingo at The Plough	7.00 pm
Thursday 14th	Good Companions	2.00 pm
Friday 15th		
Saturday 16th	Live music at The Plough	9.00 pm
Sunday 17th		
Monday 18th	Coffee morning in Church	10.30 am
Tuesday 19th	Brown bins	7.30 am
Wednesday 20th	Black bins	7.30 am
Thursday 21st		
Friday 22nd	Jam Night at The Plough	9.00 pm
Saturday 23rd		
Sunday 24th		
Monday 25th		
Tuesday 26th	Scrabble Club at The Plough	7.00 pm
Wednesday 27th	Green lidded bins	7.30 am
Thursday 28th		
Friday 29th		
Saturday 30th		