

EDITOR'S PAGE

EDITOR AND TREASURER:

Pat and Bruce Clark
The Old School House
High Street
Swinderby LN6 9LW

Telephone 01522 868269
Email: linkupswinderby@hotmail.com
www.parishes.lincolnshire.gov.uk/swinderby

I'm writing this in very hot weather. Unfortunately Swinfest wasn't quite so lucky with the weather on the morning of the event. However, thankfully the rain stopped in time and a great afternoon was had by all who attended. Many thanks to Graham and Helen and their band of supporters. It's a fantastic event, especially when you take into account the size of the village. I hope you enjoy the photos in this edition, including the one of the two lads hanging on to the back of their van in order to negotiate the puddle across the pavement when they collected tables and chairs. Don't forget, all this is done for the Air Ambulance Charity and every penny is most welcome.

A village event coming up this month is the Good Companions Garden Party to be held at Doreen's on 6th August. See the notice in the Good Companions report and do come along and have a cuppa and a delicious cake (they were last year).

We have two events advertised this month so have a look at page 4 to see details of how you can enrol in a class at the Village Hall and learn or improve your bread making skills. And turn to page 13 to see more about a new gardening project.

Do you have a favourite hymn? Possibly one that reminds you of a happy time? Take a look at the church news on page 11 regarding the Harvest Festival. See also the note about church flowers on page 27. There is also an extract and some pictures on page 17 regarding the heritage of our lovely church.

Over the last few months, I have included articles from people who have lived in Swinderby for many years, which I hope you have enjoyed. This month's village article is written by Jan Lazells, a lady who has come to the village relatively recently from a built up area. It's a really good reminder of how lucky we are to live in a rural setting. My thanks to Jan for this timely reminder.

On the subject of articles. I need more please? Can you help? Don't forget that someone can come and talk to you about your memories and create the article for you. It doesn't have to be about past times.

My thanks for the £20 donation towards Link Up funds this month. I have had the unexpected expense of buying a new publishing programme (at one point, every edition of the Link Up, including this month, together with all the adverts was lost from my computer. I was desperate.) So along with printing costs, we need all the help we can get with funds. Don't forget those jam jars either. Thank you.

The Collingham surgery advert gives details of winter flu vaccination clinics. Surely we are not ready for winter yet.

Thanks to Zoe Longstaff for the pictures of the school production and to Sharon (RaRa to her fans) for the photos of the pre school sports day.

The copy date for the next Link Up will be 20th August at 5pm. Copy received after that may not be included. Please note that all articles in Link Up are taken in good faith. We cannot and will not, take responsibility for any legal queries resulting thereof. Submitted articles do not necessarily reflect our views. We reserve the right not to print

USEFUL CONTACTS

PARISH COUNCIL

	Telephone
Reg Ketteringham (Chairman)	07736 288299
Bob Crozier (Vice Chairman)	868794 (mob 07831 176211)
Lynne Carter	868228
Bruce Clark	868269
Geoff Lloyd	868684
Ron Hodgson	07721 969951
Jayne Nelson (Clerk) s winderbyparishcouncil@gmail.com	07906 113792

NEIGHBOURHOOD WATCH

Christine Chamberlain	High Street	868436
Sandra Roberts	High Street	868514
Susan Brook	Newton Close	869709

LOCAL CLUBS

Bowls Club

President	Barbara Moxon	869713
Bowls Club Chairman	Rod Oakley	01427 613723
Secretary	Jackie Thompson	
Captain	Olive Briggs	01636 893344

Scrabble

Jennie Roe 868

Good Companions

Rita Hodgson 868707

NEWSPAPER DELIVERY

Darren Bateman 778334 or
33 Eagle Road, North Scarle 07789 996303

VILLAGE CARE

Susan Brook, 2 Newton Close 869709

ALL SAINTS CHURCH

Revd Richard Billingham 682520

CHURCHWARDENS

Michelle Boddy 868006
Derek Broughton 878961

CHOPS

David Gardiner 868663

VILLAGE HALL

Rita Hodgson 868707

PRESCRIPTIONS

Susan Brook 869709

PRINTERS OF LINK UP Kanda Print, Northampton

NORTH KESTEVEN DISTRICT COUNCIL

Main Switchboard 01529 414155
Environment Team 0800 174499

COMMUNITY POLICE OFFICERS

PC 637 Jess Goodall: jessica.goodall@lincs.pnn.police.uk 07825 100 370

PCSO Donna Hill: donna.hill@lincs.pnn.police.uk

PCSO Jo Mackie: joanne.mackie@lincs.pnn.police.uk 07825100379

PCSO Sarah Lingard: sarah.lingard@lincs.pnn.police.uk 07944 776791

Sgt John Hammond: jon.hammond@lincs.pnn.police.uk 805721 or 07500 920185

LINCOLN POLICE STATION 0300 111 0300 and 01522 532222 and 01522 882222 (999)



The Plough

SWINDERBY

15 High Street, Swinderby

Tel 01522 869170

www.theploughatswinderby.co.uk

Facebook.ploughpubswinderby



Lunchtime bites available from 12-2pm

Using locally sourced farm products

Homemade soups £3.50 Mains £6.00

Special discount for OAP's Mon-Thurs

eg Home cooked ham, egg and chips £5.00

Homemade liver & onions with mash £5.00

Sunday lunch from 12-2.30pm All Home cooked

Starters £3.25 Mains £6.95 Homemade Desserts £3.25

FSR 5 STAR RATING

ENTERTAINMENT FOR AUGUST

Tuesday 9th	Scrabble Club	7.00 pm
Wednesday 10th	Acoustic Night	8.00 pm
Wednesday 17th	Family Bingo	7.00 pm
Tuesday 23rd	Scrabble Club	7.00 pm
Friday 26th	Jam Night	8.30 pm

BANK HOLIDAY MONDAY 29TH AT 2.00PM

COUNTRY AND WESTERN BBQ

**WITH LIVE MUSIC AND LINE DANCING FOR ALL
THE FAMILY**

See village and pub notice boards for more information

LIVE SKY AND BT SPORTS

Lovely Loaves

LEARN TO BAKE

Learn to make and bake a variety of bread, pastry, cakes and biscuits with Leslie Gadd, former lecturer of The National Bakery School, South Bank University, London with over 25 years' experience.

LEARN TO MAKE AND BAKE:

- Plaited Bread ■ Fruited Breads and Buns
- Savoury Breads ■ Traditional & European Breads and a variety of Pastries & Cakes ■ Seasonal Bakery Products

FUTURE EVENTS PLANNED IN:

- Saxilby

- Learn a Life Skill in a relaxed and fun event
- School Master Classes (Primary & Secondary)
- Baking Parties. • All levels, all ages.
- One-to-one, Corporate & Team Building Events



FRIDAY BAKING CLASSES SWINDERBY VILLAGE HALL

Bulpit Lane, Swinderby, LN69LT

1.00pm – 4.00pm

£45 PER CLASS INGREDIENTS AND REFRESHMENTS PROVIDED

August 5

Multigrain Loaf, Streusel Kuchen, Yorkshire Fat Rascalls

September 2

Cheese and Bacon Rolls, Granary Cob, Scottish Short Bread

October 7

Brown Cob, Cherry Bakewell Tarts, Seeded Flatcake

November 4

Cinnamon Twist – Scottish Farls, Chocolate Chip Cookies

December 2

Viennese Mince Pies, Christmas Fruit Bread, Christmas Biscotti

All you will need to bring with you is an apron, t/towel and a container to take home the lovely products that you have made.

A non-refundable £10 deposit is required for each class you book.

To book a place please email gaddleslie@hotmail.co.uk or call me for further details.

Lovely Loaves 07904 956 825

gaddleslie@hotmail.co.uk  lovelyloaves23

Highlands, Lawson Leas, Barrowby, Grantham, Lincolnshire, NG32 1EH

P.S.
BOOK EARLY AS
PLACES ARE VERY
LIMITED.

SWINDERBY SCHOOL

Report on KS2 SAT results. July 2016: 10 children in cohort.

Test taken	% in our school achieving National Standard	% National Average figure
Reading	90	66
Grammar, Punctuation and spelling	80	72
Maths	100	70
Writing (following external moderation in school, * not all schools have been moderated)	70*	74
Percentage of children attaining standard in Reading, Writing and Maths	70	53

Indications are that test scores for Swinderby All Saints Primary School are excellent compared to most local and national schools.

Firstly we want to celebrate our KS2 SAT results. These results are excellent when compared against media reports of doom and gloom. Congratulations to our Year 6 children who worked very hard to achieve these excellent results (shown above). We are very proud of you all

If anyone would like to visit the school our Open Days are on **20th September**, 9.15 am to 11.30 am, and **4th October** 1.15 to 3.00 pm.

Visitors are very welcome but if you would like to come on a different day, please contact us on enquiries@swinderby.Lincs.Sch.uk

Also we have had an R.E week in school and Class 3 teacher and R.E co-ordinator, Miss Taylor, has written this report:

'During the week starting the 11th July, the children participated in RE week. Each class listened to a story from the Bible and then they completed pieces of work based on it. Class 1 looked at Noah's Ark and they enjoyed learning songs. They also retold the story in their English work. The children in Class 2 have been basing their work on the story of Jonah and the Whale. They have made peg whales, thought of acrostic poems for the name Jonah and they've retold the story. The children in KS2 looked at stories that Jesus told from the New Testament. Class 3 looked at the story of 'The Good Shepherd' and they have written newspaper articles about finding the lost sheep. Initially, the children went out into the playground to help to find the lost sheep whilst listening to the story. They have made sheep biscuits to practise weighing out different ingredients. Class 4 have thought carefully about the story of 'The Good Samaritan' by thinking of modern day versions of the story. They did a drama activity which linked to this.

During assembly on the 19th July, the children from each class shared the story they have been looking at with the rest of the school. They did this very successfully and it was great to see their versions of the stories.'

Finally on 5th July it was our school production at the Terry O'Toole theatre in North Hykeham. The whole school took part in Swinderby's version of 'Ali Baba and the bongo bandits.' Staff and pupils alike took to the stage to perform and a most enjoyable evening was had by all.

REMEDIAL MASSAGE

*Offering affordable massage
in the comfort of your home!!!*

Massage isn't just for sportsmen -
in fact all my clients are office workers, busy mums, manual
labour workers or elderly people.

If you are suffering with upper/lower back, knee, calf and ankle pains,
shoulder problems, stress tension, poor posture or general muscle
discomfort please get in touch today for treatment to suit your needs.

Special offer: book 5 prepaid treatments and get one treatment free

Call Larysa on 07813 786 519.
Or Email: larysastrokosh@ymail.com



HAYLEY JAYNE MODERN BEAUTY

117 High Street, Collingham

01636 893893

www.hayleyjaynebeauty.co.uk



Hayley Jayne – Modern Beauty

MONU
PROFESSIONAL SKINCARE

The Ultimate Facial Treatments & Products

Gelish Gel Polish Manicures & Pedicures. Specialists Eyebrows. Waxing. Packages.

NOW WELCOMING TO HAYLEY JAYNE

Dr. Deborah - Facial Aesthetic Clinician

**Monthly CLINICS available for Anti - Wrinkle Injections (Botox) &
Restylane Natural Fillers**

We Look Forward To Seeing You Very Soon!

CHOPS

Well, Brexit has come and gone and with it many ups and downs with oil and currency. As you are aware, Sterling collapsed against the Dollar immediately Brexit which basically means that most imports would go up in price (it has of course recovered some of the lost ground since). But, because of fears of recession, not just in the UK but the wider world, Crude Oil prices have now fallen below \$50 per barrel again (at time of writing). What does this mean for you? Current prices are around 31p per litre + 5% VAT. I would hope that in 3 weeks' time when I place the oil order, prices will be round about this point. World events in the interim may play a factor in altering this situation, but is worth remembering that 3-4 years ago we were paying almost twice this price for heating oil! The next delivery will be on Friday 12 August.

David davidsgardiner@gmail.com 868663

Policing: Who's in charge?

Who's in charge of policing? Is it the Home Secretary, the Police and Crime Commissioner (PCC) or the Chief Constable? Who reports to whom? Who's answerable to the public? Where does the buck stop? It's a complex picture, so here is a guide to who does what.

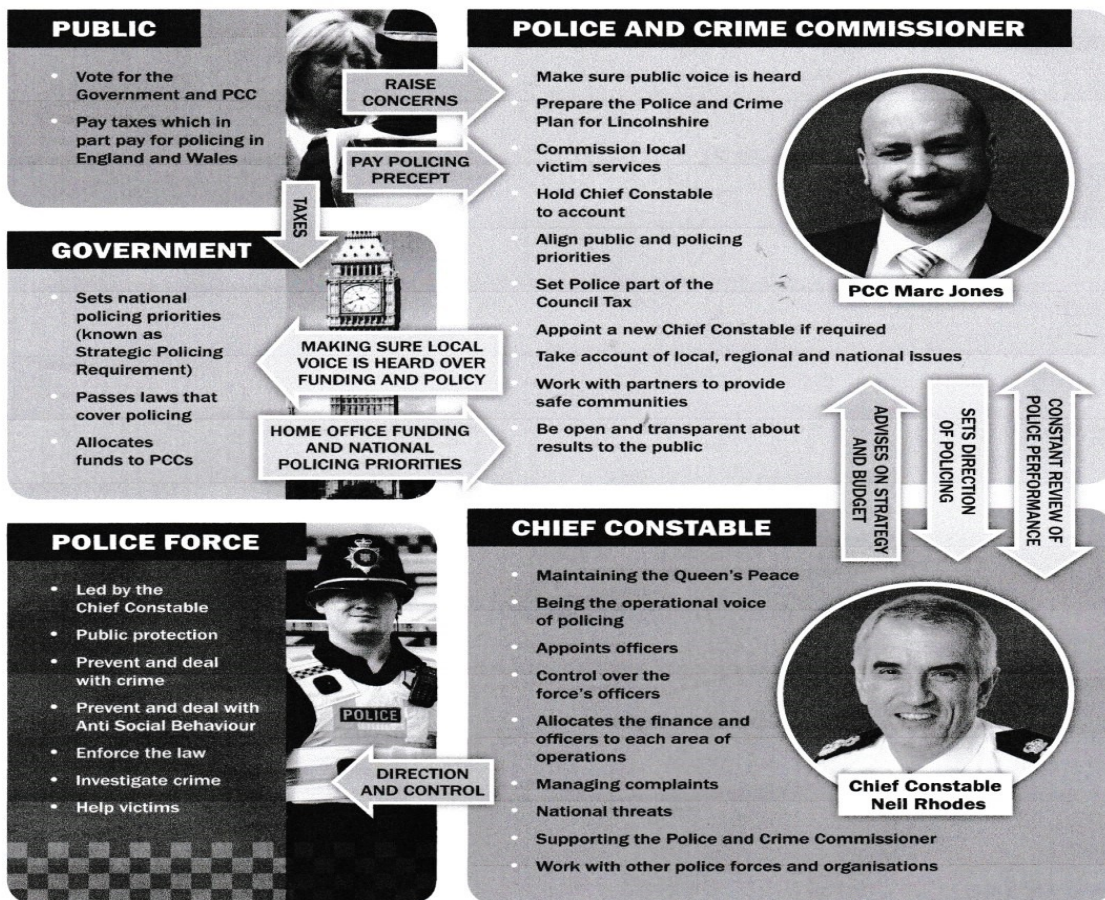

The Police and Crime Commissioner for Lincolnshire

policing with PRIDE



www.lincolnshire-pcc.gov.uk @Lincolnshirepcc

www.lincs.police.uk @cc_lincs

eclipse | hair & beauty

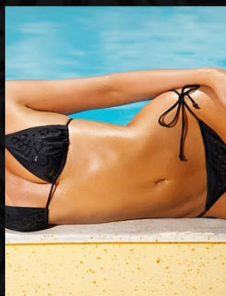

eclipse are proud to be working from a beautifully appointed salon in Collingham offering a range of hair & beauty treatments . . .

hair styling - colouring - cutting
Hair Alchemy - hair up
NIOXIN fuller looking hair treatment
WELLA straightening - sp hair conditioning
Global Keratin blow dry taming treatment
Dermalogica face & body therapies
manicures - pedicures
BIO SCULPTURE gel nails
waxing - massage body wraps
hot stone massage - SIENNA X spray tans
Cuccio nails - eyelash extensions

At **eclipse** we always provide a full range of hair care, beauty treatments, complementary therapies and pampering from our specialist qualified team.

Stocking professional products for professional results.

visit our website . . .
for our full treatment list, monthly special offers and more...

Opening Times

Monday - Closed
Tuesday 9am - 5.30pm
Wednesday 9am - 5.30pm
Thursday 9am - 8pm
Friday 9am - 5.30pm
Saturday 9am - 4pm
Sunday - Closed

eclipse gift vouchers are always available and make the perfect gesture for any occasion!

. . . we look forward to seeing you soon!

Vicky McMunn

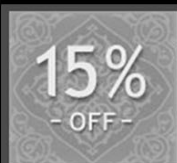

*voucher available on our website.

eclipse hair & beauty
107 High St.
Collingham
NG23 7NG
01636 893999

Sienna_x TIGI
ghd WELLA
NIOXIN O·P·I
dermalogica

follow us  

www.eclipsehairandbeauty.co.uk

E. GILL & SONS^{LTD}
Funeral Directors

*'Our family
caring for your family'*

The Gill family are proud to have provided
care and advice to families in the
Newark and District Area for over 100 years

For your peace of mind we offer the
E. Gill & Sons Funeral Pre-payment Plan

10 High Street, Collingham,
Newark, NG23 7LA
Telephone: 01636 892503

FOLLY FARM PETS

PETI-COATS GROOMING

We are your local pet care
service and have more than 28
years experience in animal care
and well being

PET ACCOMMODATION

Secure units heated in winter
Private outside space
Friendly family run business
Loyalty discounts for
regular/multiple bookings

www.folly-farm.org.uk

01636 893250

T.S.BRISTOW
PLUMBING & HEATING

www.tsbristow.com

t. 07818 406 655 • 01522 861918 e. tom@tsbristow.com
12 Collingham Road, Swinderby, LN6 9LP

**BOILER INSTALLATION— OIL AND GAS
BOILER MAINTENANCE AND SERVICE PLANS
BATHROOM INSTALLATION AND PLUMBING
SERVICES**





**Gary Taylor
N.D.A.**

**All aspects
of tree and
hedge work**

**NPTC
Qualified**

**Fully
Insured**

**Domestic and
Commercial**

**TAYLOR
TREE
SERVICES**

**M: 078457 20099
T: 01522 685690**

**Enquiries@taylorreeservices.co.uk
Taylorreeservices.co.uk**

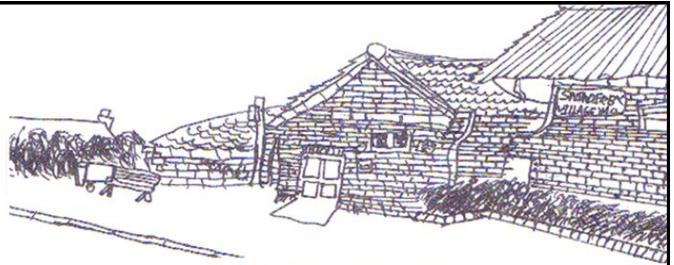

Swinderby Village Hall

Available for: -

Weddings Receptions, Private Parties, Children's Parties,
Musical/Theatrical Productions, functions of all sorts.

Situated in a picturesque Lincolnshire village and featuring
excellent facilities, including: -

Main Hall for up to 150 people

Chairs / tables

Large parquet dance floor

Stage plus backstage changing room

Fully equipped kitchen including crockery/cutlery

Licensed bar and staff provided

Facilities for disabled throughout

Ample car parking

Separate meeting room for upto 25 people also
available

For Bookings or Inspection please contact: -

Rita Hodgson - 01522 868707

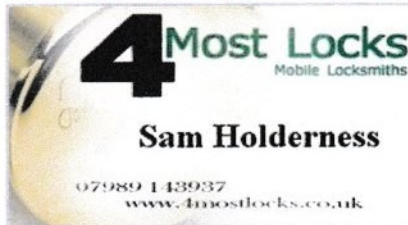

**Welcome to the Lincoln
Locksmith specialists**

Mobile Locksmith for Lincoln & surrounding areas



MOBILE LOCKSMITH

4Most Locks – offering a friendly and professional service at highly competitive rates for all of your security needs all around Lincoln and other surrounding areas.

Based in Swinderby, Lincoln, we specialise in the supply, repair, replace and fitting of a huge range of locks, keys and many other security related endeavours for both residential and business customers.

Locked out? "No problem". Priority service is given for customers who are locked out and in need of emergency assistance.

- Keys cut onsite
- Installation and repair
- Windows and doors secured

Specialising in UPVC mechanisms & cylinder lock upgrades.

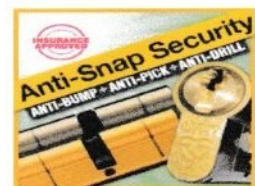

Phone: 01522 869441 Mobile: 07989 143937 www.4mostlocks.co.uk

CHURCH NEWS
Harvest Festival

6.30pm Sunday 11 September ALL WELCOME

If you would like to suggest a favourite hymn for the event either mention it at the Monday Coffee Stop or email Michelle on mbody01@btinternet.com

JACKSKATCH LTD

**QUALITY FRESH FISH &
SHELLFISH**

**EVERY WEDNESDAY AT
COLLINGHAM PARISH COUNCIL
HIGH STREET CAR PARK
9.30AM – 11.30AM
&
DODDINGTON HALL FARM SHOP
FROM 12 -3 PM**

WIDE SELECTION OF FISH
AVAILABLE
ORDERS WELCOME
TEL:- 07806 773652

EMAIL:- joannale1@hotmail.co.uk

**Swinderby
Pre-School**

Local, friendly Pre-School play-group run by dedicated, qualified and experienced staff.

Ofsted registered & inspected, providing quality care & education to children aged 2 to 5 years (government funding available for those eligible).

*Opening times (term time only):
9.05 to 12.05pm Mon to Fri; selected afternoons - 12.05pm to 3.05pm, including lunch club.*

For further information, and to see what we can offer your child, please phone 01522 869362

Or email

swinderbypg@googlemail.com

TFM COUNTRYSTORE & HIRE

Thorpe Road, Whisby, Lincoln, LN6 9BT

**www.tfmcountrystore.co.uk
Email—info@tfmhire.co.uk
Tel 01522 694235
Fax 01522 500375**

COUNTRY STORE For Horse, Dog, Cat, Chicken, Rabbit, Wild bird feeds, Equine supplies, Wood shavings, Hardware, Electrical, Rat & mouse bait, Vermin traps, Wire netting, Electric fencing, Fence posts, Gates, Footwear, Chainsaw chains, & sharpening, Hydraulic pipes made.

HIRE. Horse trailer (2—17.2) Mini diggers with attachments, Wood chipper, Cherry picker, Water pump, Rug doctor carpet cleaner, Grass topper, Manure spreaders, Car trailers.

PAUL BERRY

Vacuum Chimney Sweep.Est 1989

N.A.C.S and H.E.T.A.S Registered

Expert Service and Advise from fireplace to chimney

Stoves, Liners, Chimney Pots, Birdguards,

Anti Downdraft Cows

All Supplied and fitted

tel.01400 282778

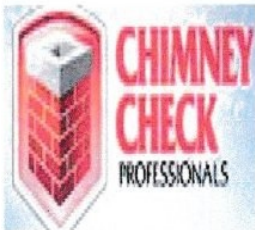

email;paulberry.uk@gmail.com

FIREWOOD SUPPLIES

TO TRADE & PUBLIC

**FENCING - CLOSE BOARDED -
PICKET**

TRELLIS - GATES

COMPETITIVE PRICES

CONTACT: F. LOGS

**01522 691627
MOB: 07794 354787**

**FAMILY BUSINESS
ESTABLISHED OVER 25 YEARS**



**BRAND NEW THEATRE SCHOOL
SINGING DANCING ACTING**

**SWINDERBY VILLAGE HALL
SATURDAYS
10.00am – 12.30pm**

**Come and enjoy all aspects of the theatre
world and learn about performing arts**

**Be involved in our forth coming
production and show your talent on stage**

BALLET TAP JAZZ

**SWINDERBY VILLAGE HALL
TUESDAYS
3 – 18 year olds**

Principal: Mrs D L Ward F.I.D.T.A. A.I.S.T.D. 41 Grandfield Way, North Hykeham, Lincoln
LN6 9NZ
Tel: 01522 696100 / 01522 791898

GOOD COMPANIONS

Our monthly meeting was held in the Village Hall on Thursday 14th July and attended by 17 members.

Birthdays were celebrated by Mike and Marie.

The usual games were played.

5's and 3's Martin & Doreen: Scrabble Joyce & Gina Dominoes Sheila & Jean Afternoon tea was served by Jenny & Betty.

Our annual Garden Party will be held at Doreen's on Saturday 6th August at 2.30pm. Stalls will be tombola, nearly new and cakes etc. All donations to stalls to be taken to Doreen's (868479). Tickets £2 adults / £1.00 children including tea.

Our next meeting will be held on Thursday 11th August at 2.00pm in the village hall.

Rita Hodgson



Help us to grow



We are a new Community Interest Company set up to provide a community service.
We aim to develop what we call a friendly garden and meeting place on our site at The Lodge, Eagle Hall LN6 9HZ

We need your ideas and support.
We are holding an open day on:
Sunday 7th August
10.00 – 3.00

You are welcome to pop in and view the site and our plans, have a cuppa and a chat.
Please wear robust footwear

In the future we will be offering the opportunity for people to take part in gardening and related land-based and craft activities and escape from the hectic world for a while. We would especially like to welcome those who are a little older and want to revive old memories and make new friends in the first instance.

Sage Gardener CIC
Business address: 45 Helsby Road Lincoln LN5 8SN
Tel: 01522 872110 Mob:07707325016
Email: sagegardener@virginmedia.com
Web site: www.sagegardener.co.uk





COLLINGHAM MEDICAL CENTRE

High Street
Collingham
Newark NG23 7LB
General Enquiries/Emergencies: 01636 892156
Fax: 01636 893391

Seasonal Flu Campaign 2016

We will be holding 2 Saturday morning flu clinics on

Saturday 1st October 2015, from 8.30 am – 12.30 pm
Saturday 29th October 2015, from 8.30 am – 12.30 pm

These are appointment only clinics. Appointments will be available to book from mid August. Please contact the number below, ask at Reception or book using Systmonline if you are registered for this service.

For Appointments telephone: 01636 893956 8.15am – 5.30pm

Website: www.collinghammedicalcentre.co.uk
E-Mail: collingham.medicalcentre@nhs.net



COLLINGHAM

COLLINGHAM PHARMACY



YOUR local pharmacy dispensing NHS, Private and Veterinary prescriptions.

Offering a wide range of medicines, vitamins, toiletries, pet medicines and seasonal gifts.

NHS Services Include:



Medicine Use Review



Morning After Pill



Blood Pressure Measurement



Minor Ailments Scheme

High Street, Collingham, Newark, NG23 7LB

Tel: 01636 893038

email: collingham.pharmacy@nhs.net

NOTES FROM A SMALL PARISH – 4TH JULY

Public Forum

As usual the meeting kicked off with the public forum with one parishioner pledging his support for his neighbour's planning application to change his windows from wood to PVC. The PC supported this application but it had already been refused on the ground of listed building status and we don't see a way forward at the moment as NKDC does not presently have a Listed Properties Officer, perhaps as part of the cuts.

Another parishioner wanted to say a big thank you for the new car park at the railway station, (it's actually not ours, it's part of the LN6 transportation project but we're happy to take the credit for it anyway): however he did mention that on exiting the car park it was difficult to see in either direction due to overgrown vegetation. UPDATE – I was there the other day and it looks like the weeds have been treated and are dying back.

Matters Arising from Last Meeting

We had been asked at the last meeting to contact the Immigration Resettlement Centre (IRC) at Morton Hall for a comment on the Brexit/Immigration situation. So we e-mailed the IRC and were told that the Centre Manager was unable to attend the meeting but she gave a statement in which she said that as she was a civil servant, she was not in a position to make a comment.

Highways

I have had reports of potholes on Green Lane and Newark Road. I have forwarded these to the new online system and I see on the map that there are a total of 15 reports but not just potholes, there are also reports of weed growth and line markings being eroded. The majority of these reports are showing up as green which means that they have already been dealt with but I would be happy to hear otherwise.

Grass Cutting

How many of you knew that there are three DIFFERENT organisations/councils/government departments responsible for grass cutting in and around Swinderby (four if you count Highways as well)? We have the Parish Council cutting our bits; the playing fields, the grass verges on the High Street and Station Road. We also have the LCC (who used to cut but now just pay NKDC the money to cut) who are responsible for the small triangle at the top of the High Street and the grass on Meadow View and finally NKDC who cut the tiny sliver of land outside numbers 72-76 High Street as well as outside the bungalows on Manor Road and Newton Close. Why am I telling you this? (Yes, get to the point, Bob). Well, because of budget restrictions, LCC will no longer cut or pay for cutting to the triangle and Meadow View as of April 2017. With this in mind the PC are looking into options for taking on responsibility for ALL the grass cutting in the village. This would mean claiming a bigger precept from central government to cover Manor Road and Newton Close, but it also throws open the possibility of local residents/volunteers looking to take responsibility for the grassed areas just outside the boundary of their properties.

War Memorial

There have been a couple of suggestions for the wording on the war memorial, the PC are considering these. The church diocese also has some money set aside to help with funding for a war memorial so we need to liaise with them. Once these are sorted it is merely a case of applying for consent to place the memorial on highway's land outside the lynch gate (although this has already been approved in principle).

Use of Land outside 83 High Street

First of all, I have an apology to make. When I said we might put up a chain link fence on the land, I didn't mean the great high green fencing that surrounds tennis courts, I meant the little white 18" posts with the white plastic chain between them. If I caused any confusion then please stop sending emails to the Chair, it wasn't his fault, it was mine. Anyway, we have always wanted to do something there since the birds were removed. If you have been to Collingham recently, you may have seen the information panel next to the notice board. It's about a metre square with a simple map of the village, a bit of history of the area and a few photos of places of interest on a weatherproof black etched steel plate. I thought we might have one of these on there. I've been asked to report back with some details.

Planning Applications

The PC are not happy at all with the application for 9 new houses to be built on Station Road. Although there are plans within them for two affordable dwellings (what is the actual definition of "affordable" I ask?) the PC feel there are a number of things that have not been taken into consideration. First, the plans call for a change of use of the land from agricultural to residential, next the site is greenfield land when there is about to be an application for houses on a brown-field site in the area, i.e. the former Fenmarc/Produce World site and finally, the plans make no mention as to what is going to happen to the rest of the field. Is this part one of a two or even three phase development. With all this in mind the PC has objected to the application.

Next Meeting

The next meeting of the PC will be on the 5th September i.e. no meeting in August. Now, I know what you are all going to say, what's going to happen to August's Link Up report? (No they weren't) But fret ye not, I'll be reporting on what goes on between meetings, we don't just sit around once a month drinking tea and eating biscuits (as someone actually told me). Anyway, see you all in September.

Bob Crozier

These are extracts from Liz Humble's (heritage consultant) 'Statement of Significance' regarding Swinderby Church

All Saints Church is a Grade II* listed building because it's considered to be of national interest. It's the only Grade II* listed building in Swinderby. (Nationally, 2.5% of listed buildings are Grade I and 5.5% are Grade II*).

The west tower and south wall and internally the Norman arcade and piscina are all that remain of the 12th Century building. (Piscina is a stone bowl built into the wall to allow the priest to wash his hands and the sacred vessels. The water drains onto consecrated ground outside the church).

The stones (quoins) at the corner of the tower indicate that it was originally free standing, which isn't unusual. This allowed it to be used both for Christian worship and for the protection of the villagers in times of danger.

Henry II (1154-1189) granted the churches of Eagle, Swinderby and North Scarle to the Knights Templars, a military-religious order founded in 1118. They had established an infirmary and home for their sick and old at Eagle Hall, where traces survive as earthworks even today. (Following this action by Henry II those living in the village would have contributed to the upkeep of this infirmary through their church).

In 1879, the church was extensively repaired by the architect J. E. Lee. Lee was a London based architect and it remains an example of his work which is still intact. The work cost £861 and included the construction of the rounded apse, east of the chancel, the addition of the porch and the organ chamber on the south wall and internally installing a heating furnace in what was probably a family burial vault or crypt.

The church has been part of village life for approximately 1,000 years and hence there are a large number of burials in the churchyard, especially on the south side (in front) of the building. All early burials took place in this area because the land north of the church was associated with evil. As a result of multiple burials, the land south of an ancient church is often considerably higher than the surrounding areas, as in the case for All Saints.



Tutoring Services with an Experienced Primary and Secondary Teacher
Secondary Science (GCSE Double and Triple Award)
All Primary Subjects (including preparation for SATs)

11 Plus

Anne Stevenson

01522 868330

anne.stevenson@gmail.com

Collingham Rural Advice and Resource Centre



We offer **FREE** confidential advice on:

- **Welfare Benefits**
- **Housing**
- **Neighbour Problems**
- **Local Issues**
- **Consumer Issues**
- **Debts**

We also operate a **FREE** gardening service to the sick and elderly.

OVER 60?

We will visit you in the comfort of your own home to check that you are receiving the benefits you are entitled to just ring John on 893241.

USE YOUR LOCAL ADVICE CENTRE OR YOU MAY LOSE IT!

Open: Tues, Wed, Thur, 9.30am - 5.00pm

Telephone: 01636 893241

The Memorial Hall, 67 High Street,
Collingham, Newark, Notts. NG23 7LB

Registered Charity No: 1008517



Curtain Making

Traditionally made

CURTAINS, BLINDS SOFT FURNISHINGS

Also curtain alterations and repair service

Tel 01636 892832

www.curtainsbyjulia.co.uk

Formerly Julia Fowkes

Julia

Make electricity and save money with Solar Photovoltaic and Solar Thermal Systems

- **PV and Solar Thermal Installer**
- **Full Design & Installation**
- **Domestic and Commercial**
- **PV Solar Panels**
- **Wind Power Specialists**
- **All Electrical Work Undertaken**

We will talk you through the procedure and work out examples of potential savings on your household energy bills.



EAGLE ELECTRICAL



is an approved MCS Solar PV installer

Call for a **FREE** quote today:

01522 868072

07966 436944

www.eagleelectrical.co.uk

BOWLS CLUB

My name is Olive Briggs. I am captain of Swinderby Bowls club. We are a small team, but very friendly. We try our very best. We are having a Gala Day on 4th September. You are welcome to come along; we have coffee and tea on sale and also a tombola and a big raffle.

Barbara and Audrey and Jackie have been very busy with children from Swinderby school. They have been trying to show them how to play the game. I think they have had a very good time. Sorry I missed all the fun.

So if you want a nice cup of tea or coffee you know where to come – Swinderby Bowling Green on 4th September.



ROB RADCLIFFE



Loft Conversions • Extensions
Joinery • Plastering
General Building

52 High Street, Swinderby, Lincoln.

Tel 01522 868248
Mobile 07970 734921

PIANO TUITION

PLAY THE PIANO AT ANY AGE
BEGINNERS WELCOME

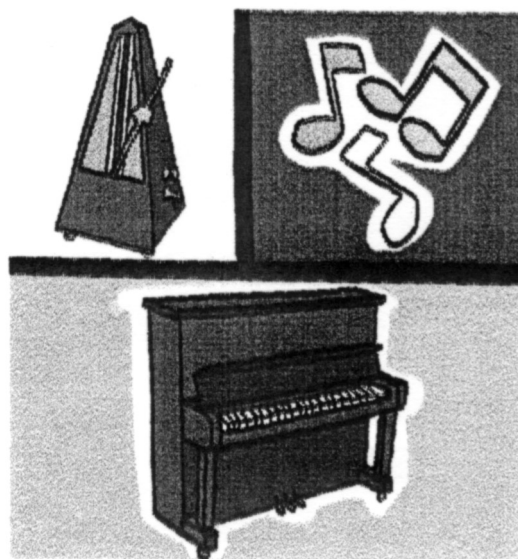

ALSO PIANOS TUNED AND REPAIRED
Tel 01522 868096
FOR FURTHER DETAILS

NK TOURISM

Cranwell Aviation Heritage Centre will hold their annual summer event on Sunday 28 August from 10.00 am to 4.30 pm.

For more information contact Cranwell Aviation Heritage Centre on 01529 488490 or email cranwellaviation@n-kesteven.gov.uk

GARRY

THE BOILER MAN
Boiler & Tank Replacements
Basic Plumbing Jobs
Have your boiler regularly Serviced
and save money

Evening Tel:01522 789840
Mobile Tel; 07946 114955



Full Back up and after Service

**ELECTRICAL AND
PLUMBING SERVICES**

NEWARK, NOTTS

Over 25 years experience

NO JOB TOO SMALL

**Call Russell
On
01636 676891**

Sean Dolan

Carpentry & Joinery

Door, Floors & Kitchen Fitting

All types of joinery work undertaken

Quality Workmanship

Tel: 01522 778487/07939388204

Old Chandlery Apartments

***Do you have friends or relatives visiting?
Not enough bedrooms or sofa-space?
We can solve your problem...***

We offer a bed and breakfast solution combined with the luxury of a small serviced apartment. Visitors can relax and cater for themselves (Continental / English breakfast ingredients included) in a quiet, rural setting - plenty of off-road parking. Please call Jane on **01522 868123** for details, prices and information.

Old Chandlery Apartments, Morton, Swinderby.
jane@ocapartments.co.uk www.ocapartments.co.uk

COLOUR YOUR GARDEN FOR LESS AT THE WILLOWS NURSERY EAGLE BARNSDALE SWINDERBY

LINCOLN Tel. 01522 868626

Summer opening times

9.30am to 5.00pm

Monday, Tuesday, Thursday, Friday and Saturday

Sunday 10am to 5pm

CLOSED Wednesdays and during August

Winter opening times - September to April

10.00am to 4.00pm

Friday, Saturday and Sunday

CLOSED January

**ALSO FIND US ON NEWARK MARKET
FRI, SAT AND MON ALL YEAR**

Find Us On 
facebook



Rose Orchard

CHINESE RESTAURANT

At THE KINGS HEAD

6-8 High Street, Collingham, NG23 7LA

Tel: 01636 892030

www.roseorchardrestaurant.co.uk

OPEN EVERY DAY FROM 4.00 PM

EAT IN OR TAKE AWAY

HOME DELIVERY AVAILABLE

TWO COURSE LUNCH MENU

£8.95

THURSDAY, FRIDAY, SATURDAY, SUNDAY

12 NOON TO 2.30 PM

The Rose Orchard is at the Kings Head Pub and is available for individual and party bookings. Come and have a drink in our bar area.

Fosseway Cattery

The Luxury Cat Hotel

MORTON LODGE, THE AVENUE, MORTON
NR. SWINDERBY, LINCOLNSHIRE.

LARGE SINGLE & DOUBLE CHALETs IN
BUILDINGS CENTRALLY HEATED IN WINTER AND
ON COOLER SUMMER NIGHTS - ALL PURPOSE
BUILT IN AN IDYLIC COUNTRYSIDE SETTING
RUN BY A CAT LOVING FAMILY WITH A LIFETIME
OF EXPERIENCE.

SPECIAL DIETS & NEEDS CATERED FOR
LOCAL AUTHORITY APPROVED & LICENSED.
HIGHEST STANDARD OF CLEANLINESS & HYGIENE.
VETERINARY ON 24 HOUR CALL.

CATS MUST HAVE CURRENT VACCINATION CERTIFICATE.
INSPECTION VERY HIGHLY RECOMMENDED
CHRISTMAS & BOXING DAY - ROAST TURKEY DINNERS,
PRESENTS AND CARDS
COLLECTION & DELIVERY SERVICE AVAILABLE.
OUR BUSINESS IS A PLEASURE TO RUN.

01522 868327

Piano & Vocal Tuition

Individual lessons for adults
& children from 4 years old

An informal and friendly
way of learning Piano,
Singing or Musical Theatre.
Graded examinations available
100% Pass Rate

Special Tuition on
11/11/11 Collingham
pianolessons@collingham@gmail.com

All these performed and teaching separately.
Call Cheryl Coleman



DMH ELECTRICS LTD

All aspects of Electrics

Don't put off till
tomorrow, what is important today

for free no obligation quote

Speak to Darryl on:
Mob: 07592545565

dmhenquiries@hotmail.co.uk

Making your home a safer and better place
Based in North Hykeham

Mick Taylor

Motor Engineers Established 1982
THORPE ON THE HILL

**PROMPT AND RELIABLE
SERVICING CARRIED OUT
ON ALL MAKES OF CAR**

MOT PREPARATION

4 X 4 AND LIGHT COMMERCIALS

DIESELS WELDING

**DUE TO POPULAR DEMAND WE NOW
REPAIR, SERVICE AND SHARPEN
LAWNMOWERS**

COLLECTION AVAILABLE

NO VAT

Telephone 01522 685690 Mobile 07958 123534

BOILER SERVICING & DOMESTIC ELECTRICS

I am qualified to 17th Edition
Electrical Wiring Regulations.
I also service Oil-Fired boilers
having been trained by OFTEC.

Therefore I will undertake the following:

- Domestic Electrical Work
- Oil-Fired boiler Servicing
- Plumbing & Tiling
- Unfinished DIY Projects

General Property Maintenance

For local, fast and friendly service call

Mark on 01522 868041 or 07976 314880

7 Meadow View, Off Collingham Road, Swinderby.

MITCHELL PATCHETT
IN ASSOCIATION WITH ROBERT
ELLIS

PROFESSIONAL VACUUM
CHIMNEY SWEEPING SERVICES
Established 1979

CHIMNEY POTS
COWLS AND BIRD GUARDS
SUPPLIED AND FITTED
ALL STOVES, BOILERS AND
OPEN FIRES MAINTAINED
AND SERVICED

MEMBER OF
THE NATIONAL ASSOCIATION OF
CHIMNEY SWEEPS

TELEPHONE
01636 650169

FULLY INSURED

OVENUT

OVEN CLEANING SERVICE

100%
SAFE OVEN
CLEANING

- 14 Years' Experience
- 5000 Jobs Completed
- Many Returning Clients

01636 678811

www.ovenut.co.uk

Email: pete@ovenut.co.uk

SHELBOURN & SON

JOINERS & BUILDERS.

For a complete Joinery & Building service.

All work carried out by local qualified tradesmen.

No job too big or too small.

Call for a free
quotation.

Gary Shelbourn - 01522 868817
Mobile - 07855497245

Thank you to Jan Lazell, a previous contributor for this reminder of how lucky we are to live in Swinderby.

HOME SWEET HOME

For over twenty five years I lived in the North Hykeham area. I started off in my own mobile home on a site on the outskirts. Winters were freezing, and pipes in the van often froze up for days. Summers were lovely, but the caravan was like a hot house!

Then by chance I met John, while I was working as a freelance, cleaner-gardener, and a year later we got married. I moved into the comfortable council house that he rented, and we looked forward to a happy future. But that was not to be and five years later I was widowed in my mid-forties.

No longer happy in a large house on my own, I applied to the council for a smaller property. I was given a spacious flat, in a block of six. Ten minutes from home lay a track beside a sports field, leading down to the river Witham, and I had soon worked out several decent walks across fields and tracks in the area.

I longed to live in the country, but after some research realised I could not afford to rent anywhere privately, and had to make the best of my home on a somewhat noisy estate.

Nine years later in February 2015 bad news landed on my doorstep. The council informed myself and another 35 tenants, after a survey by building surveyors, serious structural damage had been discovered, within ceilings and floors in the properties.

We were told that we would be found alternative accommodation, while the properties were repaired. Ceilings would have to be strengthened with steel girders and the floors re-concreted. The work would last more than six months.

My life was turned upside down, and I waited on tenterhooks for the news of when I would have to move out of my comfortable flat. I dreaded most of all being housed in a rough area. The council did give us the option of being able to return to our flats, after the work had been carried out.

At last I was invited by my housing officer to view a property here in Swinderby on Manor Road. The bungalow had a small back garden, with a fantastic view over a fence, of fields beyond. However, the grass was nearly six feet high!

I couldn't believe my luck and in August 2015, the council provided a removal van free of charge. A week later I had settled in and could not wait to tackle the garden. After a few hours of hard toil, I had cut down the grass to a more manageable height.

As I settled into my new lifestyle, I was amazed how friendly the village people are. Each time I left the bungalow, I would meet someone and have a chat. As I am passionate about horses and dogs, never a day passes without seeing one or the other on my travels. I have found routes down Bulpit Lane, across fields and tracks. As birds trill in the hedgerows, bright sunshine reflects off the wing of a small aircraft high up in the blue cloudless sky, pure magic!

In December 2015, the housing officer arrived and I was asked if I wanted to go back to my flat in North Hykeham. Fortunately being over 60, I was allowed to remain in the bungalow. The housing officer was most helpful in the transition, and the property had already been decorated throughout with new carpets too!

I still can't believe, that at last, I have become a 'country bumpkin'. I lounge in a chair in the garden and admire the view over the fence of the field beyond, and whisper to myself, 'home sweet home!'

To my amazement the villagers greeted me with friendship and advice. The garden was a mess, with grass nearly six feet high. But after a few hours of toiling with a

Ian Sheldon Plumbing Services

- **24 hour Emergency Service**
 - **No job too small**
- **Full Bathroom Installations**
- **General Maintenance**
- **Leaks and drips repaired**

Ring 07970 064703 or 01522 687751
Reliable Service at honest prices!



Baby Massage Classes available at Swinderby Village hall from Friday 4th March 2016 0930-1030
 5 week course and need to be booked in advance drop in sessions can then be attended once course completed.
 As well as a “hands on babies” trained massage instructor I am a qualified children’s nurse and health visitor,
 and so provide lots of support and advice should it be requested.

Classes are friendly, fun, sociable and tea and coffee time is included.

Infant massage is a powerful way to bond and communicate with your baby and can also help

- 👉 Relieve discomfort from colic, constipation and gas
- 👉 Baby to sleep better for longer periods
- 👉 Improve sensory awareness
- 👉 Boost baby’s immune system
- 👉 Stimulate brain development
- 👉 Relieve nasal congestion and teething pain,
 And so much more....

Infant massage promotes
better sleep.



Please contact Liz on 07715025834



Precious moments baby massage and yoga

CHURCH FLOWERS

Beginning in July there was a slight change to keep the continuity of flowers in our Swinderby Church.

Many thanks to Monique, Marian, Audrey and Alex who have blazed the trail in July, August and hopefully September.

Extra help will be welcomed for a Harvest Festival display probably in mid September. This is usually prepared on a Friday afternoon from 2.00pm onwards. Please come along and join in.

There will be further notice in the September Link Up.

Margaret Newton

Trees'n Gardens

Tel 01522 703414

Mobile Phil 0797 082 7770 / Donald 0771 9568001

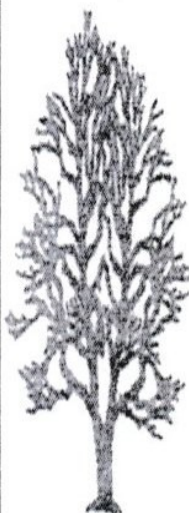

- NOW Grass cutting services
- Tree Surgery, pruning & felling
- Trees large or small we can manage them all
- Hedge laying & trimming
- Garden clearance & restoration
- Garden design & landscaping
- Fully comprehensive insurance
- Fully qualified & life long experience

Phil Thomas C.D.H.(Writtle)

Holly House, Church Road, Harby
Newark, Notts. NG23 7ED

T05

MORTON BOATS

Eagle Road, Morton, Swinderby
Lincoln LN6 9HT

Tel: 01522 868689 Fax: 01522 869880

email: info@mortonboats.co.uk

www.mortonboats.co.uk

Outdoor Leisure

FOR THE BEST SELECTION OF:

- DINGHY AND OFFSHORE CLOTHING
- WETSUITS
- BUOYANCY AIDS & LIFE JACKETS
- CANOES & SIT ON TOPS
- INFLATABLES
- ROWING BOATS
- FLEECE & LEISUREWEAR

COME AND HAVE A LOOK.....

OPENING HOURS
MON - SAT 8.00 - 5.00
SUN (APR - SEPT) 9.00 - 12.00
CLOSED ALL DAY WEDNESDAY

Morton Nurseries

Morton Road

Swinderby

Lincoln

Tel: 01522 868687



Quality plants grown on the premises

Opening Hours:
Tues – Fri: 10am – 4pm
Sat & Sun: 10am – 3pm
Closed Mon

CHIROPLUS

SPECIAL OFFER

**BACK PAIN?
NECK PAIN?
KNEE PAIN?
SHOULDER PAIN?
HEADACHES?
HIP PAIN?**

**£31
CHIROPRACTIC
CONSULTATION
AND FIRST
TREATMENT**

**CHIROPLUS
CHIROPRACTIC
CLINIC
23 Millgate
Newark NG24 4TR**

**CALL NOW
01636 610242**
info@chiro-plus.co.uk
www.chiro-plus.co.uk

**NORMAL PRICE
£59
Quote
Swinderby Link Up**



Bill Drinkall

HPC Registered Chiropodist

HOME VISITS ONLY

Foot Comfort & Care

Phone: 01636 659151

Just leave your name & phone no.

Mobile: 07929046686

**75 BOUNDARY ROAD
NEWARK
NOTTS
NG24 4AJ**

Email: bill.drinkall@virginmedia.com

PROFESSIONAL FOOT CARE
Krystyna Keen MCFHP MAFHP

Treatment with comfort and care

- Nail trimming
- Removal of corns and callus
- Ingrowing toenails
- Verrucae

For an appointment in the comfort of
your own home

Tel: 01522 683819/07904 199495
Email: Krystyna_Keen@yahoo.co.uk

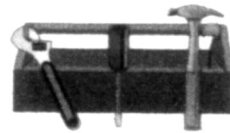

PAUL BASTOW

BUILDING AND JOINERY SERVICES

- Block Paving
- Patios
- Garden Walls
- Conservatory Bases
- Extensions
- Alterations

All joinery work undertaken.

Phone: 01522 694471
Mobile: 07970 846639

C.M.N Cleaning Contractor

"Tenbis" 7 Bassingham Rd Thurlby Lincoln LN5 9EQ

Tel; -Home 01522788309 Work 07900008030

Email; - chris@cmn-cleaning.co.uk

WINDOW CLEANING

We clean: - Windows and window frames

Gutters, Soffetts and Facia Boards

Block Paving Paths and Drives

Conservatory's (including roof)

For all those cleaning jobs that you would rather not do call
Chris for a free quotation with no obligations



DEAN NELMES

PLUMBING (Non Gas)

Bathroom Installations ◊ Kitchen Installations

◊ Central Heating Power Flush ◊

Tiling ◊ Block Paving ◊ Small Extensions

30 Years Experience

01636 892109

07970480453

Pear Tree Cottage, 56 High Street, Collingham

SKYLARKE AERIALS

LOCAL DIGITAL TV REPAIR SPECIALIST

- FREEVIEW
- INSURANCE WORK
- FRESAT HD
- STORM DAMAGE
- SKY+/HD
- BROADBAND POINTS
- RETUNING
- CCTV INSTALLATIONS
- LED/LEC TV MOUNTING

FAST RELIABLE FRIENDLY SERVICE

ALL WORK GUARANTEED FOR UP TO THREE YEARS

**FOR A FREE QUOTE CALL NICK
07764 746182**

NO JOB TOO BIG OR TOO SMALL

Skylarkeaerials@hotmail.com

Telephone
Lincoln 01522 / 684825
Mobile 07850 / 418744

35 Station Road
Thorpe On The Hill
Lincoln
LN6 9BS

CHRIS MARTIN

*Painter & Decorator
Builder*

Specializing in all aspects of building work to properties, including kitchen & bathroom fitting, tiling, plumbing, joinery, plastering, laminate wood floor laying & much, much more.

No job too small, so call now for a free quote & friendly expert advice

HOME IMPROVEMENTS

PROPERTY REPAIRS



**HOLLY HOUSE CHILDCARE SERVICES
STATION ROAD, SWINDERBY
Email: gelstne@tiscali.co.uk**

Julie Gelsthorpe - Childminder
(Ofsted Registered)

- Catering for children aged 2-8 years.
- Flexible hours of care including school holidays.
- First aid and safeguarding training completed.
- 12 years Early Years experience.
- Comprehensive knowledge of EYFS development stages.
- School, nursery and playgroup collections.
- Emphasis on learning through play.
- Large, secure outdoor play area and garden.

TEL:01522 868344/Mob:07882311867

Computer Services for Home & Business

- SALES / SERVICE CENTRE
- PC & LAPTOP REPAIRS
- HOME NETWORKS
- VIRUS REMOVAL
- WEB DESIGN



"All your computer problems solved"

Call Direct: 07884 330 136 or 01522 868 357

Click Click It. 76.HIGH STREET. SWINDERBY. LINC. LN69LU

iT

ABSOLUTE INTERIORS

BESPOKE HAND FINISHED

Roman Blinds, Curtains, Pelmet, Swags & Tails, Tie-backs and cushions.

Expert design advice with 12 years experience.

Free quotation no obligation.

Choose from my extensive range of fabrics and trimmings or provide your own fabric. Curtain poles and track also available with a fitting service if required.

NATASHA TOULSON

01522 810710

07941 830420



Producers of Lincolnshire's Finest Compost & Mulches

LINCOLNSHIRE ORGANIC COMPOST

100% PEAT FREE RECYCLED COMPOST PRODUCTS

GARDEN & MULTI-PURPOSE COMPOST

BLENDED TOP SOIL & SOIL BASED COMPOST MIXES FOR RAISED BEDS, TUBS AND CONTAINERS

PINE & ORGANIC MULCHES

GARDEN & MULTI-PURPOSE COMPOST AVAILABLE IN 30Ltr BAGS, DUMPY BAGS & BULK. ALL OTHER PRODUCTS AVAILABLE IN DUMPY BAGS OR BULK

DELIVERY AVAILABLE ON ALL PRODUCTS

FOR THE GREENER WAY TO GARDEN CONTACT:

MEC RECYCLING LTD, ANSONS FARM, SWINDERBY, LINCOLN

Office: 01522 868602 Direct Sales: 07717731646

Website - mec-recycling.co.uk Email - enquiries@mec-recycling.co.uk

CALENDAR & DIARY OF EVENTS FOR AUGUST

Monday 1st	Coffee morning in Church	10.30 am
Tuesday 2nd	Brown bins	7.30 am
Wednesday 3rd	Black bins	7.30 am
Thursday 4th		
Friday 5th		
Saturday 6th	Good Companions Party	2.30 pm
Sunday 7th		
Monday 8th	Coffee morning in Church	10.30 am
Tuesday 9th	Scrabble Club in The Plough	7.00 pm
Wednesday 10th	Green lidded bins	7.30 am
	Acoustic Night in The Plough	8.00 pm
Thursday 11th	Good Companions	2.00 pm
Friday 12th	CHOPS delivery	
Saturday 13th		
Sunday 14th		
Monday 15th	Coffee morning in Church	10.30 am
Tuesday 16th	Brown bins	7.30 am
Wednesday 17th	Black bins	7.30 am
	Family Bingo	7.00 pm
Thursday 18th		
Friday 19th		
Saturday 20th		
Sunday 21st		
Monday 22nd	Coffee morning in Church	10.30 am
Tuesday 23rd	Scrabble Club in The Plough	7.00 pm
Wednesday 24th	Green lidded bins	7.30 am
Thursday 25th		
Friday 26th	Jam Night in The Plough	8.30 pm
Saturday 27th		
Sunday 28th		
Monday 29th	Coffee morning in Church	10.30 am
Tuesday 30th	Brown bins	7.30 am
Wednesday 31st	Black bins	7.30 am